

# Merry Christmas

## The Chelsea Standard

### WEATHER

	Min.	Max.	Precip.
Wednesday, Dec. 17	23	33	0.00
Thursday, Dec. 18	10	23	Trace
Friday, Dec. 19	8	18	0.01
Saturday, Dec. 20	8	24	0.09
Sunday, Dec. 21	22	34	0.22
Monday, Dec. 22	3	25	0.00
Tuesday, Dec. 23			

ONE HUNDRED-SIXTH YEAR—No. 28

18 Pages This Week

CHELSEA, MICHIGAN, THURSDAY, DECEMBER 25, 1975

15c per copy

SUBSCRIPTION: \$6.00 PER YEAR

### QUOTE

"Joy is not in things, it is in us."  
—Wagner.

## Wrestlers 4th In Invitational Meet at Olivet

While progress is slow, Chelsea High school's varsity wrestling team is beginning to show some improvement in their over-all performance. The Bulldogs claimed three championships, two third-place finishes and two fourth-place finishes at the Olivet Invitational held last week-end. Final team standings were Dundee on top with 127 points; Lowell, 105; Grand Rapids and Ottawa Hills with 84½ each; Chelsea, 77; Tecumseh, 58; Milford, 53 and Jackson Northwest and Dexter with 49½ each.

Chelsea's three champions were Jim Stahl at 119 pounds, winning his first championship after many seconds. He defeated Tecumseh, 10-1; Lowell, 7-2, and Ault of Dexter, 4-2.

At 126 pounds, Dale Schoenberg continues to impress fans by winning his second invitational in succession and moving his record to 12-0. Dale pinned Tecumseh and Ottawa Hills before defeating a strong Dundee wrestler, 5-1.

Tim Reed at 155 pounds, won his second invitational as well, besting his record to 12-0. Another fine performance by Reed produced a 7-0 win over Jackson Northwest. Tim also posted a 4-0 win over Tecumseh and a fine superior 8-0 decision over Aguirre of Dundee. According to Bulldog coach Richard Bareis, "Tim claims the honor of scoring 12 wins without having a point against him."

Third-place finishers were Mike Young at 132 pounds who lost again to Yoder of Tecumseh, 5-3, but was able to produce two decisions and a pin to gain a third-place finish. Young's season record now stands at 10-2.

At 167 pounds, Bruce Bennett continues to be most impressive with his aggressive wrestling. Bareis remarked "Bruce could have very well been in the finals as he lost a very tight 9-8 decision to Dundee." Bennett scored a pin over Jackson Northwest, a 4-0 decision over Ottawa Hills and a 7-0 overtime win over Tecumseh to take third. Bruce's record now stands at 8-4.

Picking up fourth-place finishes were John Bulick and Tom Bareis, then received a bye and picked Bulick lost his first match, up a 4-2 decision over Tecumseh.

Bareis, at heavyweight, lost his first match to the champ but came back to score a pin win over Dundee and a 4-3 win over Tecumseh before losing in the consolation finals.

Chelsea scored points in all five weight classes with the exception of 112 pounds. Mark Bucholz scored a 6-1 decision before losing 3-0 in the match for fourth. Bob Swanberg picked up a pin over Tecumseh and Kelly Alder scored a 10-3 decision over Ottawa Hills. Todd Headrick, wrestling up at 185 pounds, picked up a decision win over Dexter.

## JV Cagers Fall Before Lions Attack

Chelsea JV cagers traveled to South Lyon last Friday evening where they found the Lions attack to be more vicious than their own. The Bulldogs were defeated, 54-44.

According to JV coach, Paul Terpstra, a high number of turnovers (30) together with a cold streak in both the opening and closing quarters of play hurt the team. The Lions outscored the Bulldogs, 12-7 in the first quarter and 19-13 in the fourth. "We also only shot 33 percent from the floor and 45 percent from the foul line," Terpstra added.

High scorer for Chelsea was Randy Harris who put in 17. Harris also had five rebounds. Mark Feeney had seven points as did Chris Smyth. Smyth managed to take care of the high rebounds honors with 11. Dave Schrotenboer had six points and five rebounds.

The Bulldogs are on vacation now until their first game with Columbia Central at home, Jan. 3.

## JV Wrestlers Post Win Over Novi

Chelsea JV wrestlers exhibited a lot of promise last week as they defeated Novi, 28-24, coming up with a number of fine performances in doing so.

At 98 pounds, Pat Murphy rolled up a 13-2 lead before getting careless and finally settling for a 13-11 win. At 105 pounds Ray Sabo continues to improve despite a 12-0 loss. Doug Wetzel wrestled very aggressively and finally got caught late in the match for a 6-3 loss.

At 119 pounds Joe Marentette continues to look impressive. Marentette ran up a 15-0 score before scoring a pin. Bart Bauer wrestled well at 126 pounds, scoring a 11-2 decision.

In a tough, close match, John Whitaker showed his ability to win a close match with a 2-1 decision. Rocky Brandel lost a 12-1 decision at 138 pounds. Rick Beeman, at 145 pounds, scored a 9-0 decision, while Greg Reed, at 155 pounds, wrestled to a 7-0 decision.

Victor Verchereau did not take too long in scoring a pin win at 2:07. At 185 pounds, Bob Ostrander scored a takedown before losing in a pin. John Push also lost by a pin at heavyweight.

In exhibition matches, Tony Wisniewski was involved in a high scoring match, but lost, 8-0. "Tony did a good job of moving," reported coach Richard Bareis. Steve Heydlauff fell behind, 7-0, before rallying in the second period and pinning his opponent. Steve Marriott came through with a second period pin at 185 pounds.

"In all, the wrestlers show a lot of aggressiveness," Bareis remarked "and some good moves, all of which are important to produce quality wrestlers."



**THE SPIRIT OF CHRISTMAS:** Warren Spaulding, founder of the Spaulding for Children Adoption Agency housed in the Spaulding centennial home on Waltrous Rd., joined 38 of the 185 children the agency has placed for adoption last Saturday for the Agency's annual tree trimming party. Spaulding, who is 93 years of age now resides at the Chelsea Methodist Home. Photographed with Richard Wanger (left) and Susie Leonard (right) who else but Santa Claus (alias Mike Tice of Xerox Corp.) Spaulding joins in the gift giving.

ing who is 93 years of age now resides at the Chelsea Methodist Home. Photographed with Richard Wanger (left) and Susie Leonard (right) who else but Santa Claus (alias Mike Tice of Xerox Corp.) Spaulding joins in the gift giving.

## 220 Register For Biddy Basketball

220 boys and girls between the ages of seven and 12 are registered for the Chelsea Recreation Council's Biddy Basketball program. According to Jon Schaffner who is directing the program this year, registration is up 40 children from (Continued on page three)

## Dana Employees Receive Turkeys

Chelsea Dana Plant handed out early Christmas gifts in the form of 17-pound birds (turkey that is) to some 406 Dana employees last Friday afternoon. According to a spokesman from Dana's personnel division, the turkeys were purchased with excess monies from the Employees Benefit Fund.

## Blood Bank Gains 112 Pints From Clinic

A total of 112 pints of blood were drawn from the arms of area residents Saturday during the Chelsea Jaycees annual Holiday Blood Drive at the Chelsea Fair Service Center. According to Robert Ponte, who chaired this year's drive, the Jaycees surpassed last year's goal by 15 percent. The 96 pints of blood donated last year was the highest number ever recorded previous to this year's record breaking total.

Ponte said that the entire drive was "really successful" thanks to the efforts of school children who designed posters, merchants who displayed them, radio stations who made announcements and donations of refreshments from local grocers. Girl Scouts babysat for blood drive workers and the village sent a truck to insure that the parking lot at the service center was clear. "It all went off very well," Ponte remarked "Something like this really puts you in the Christmas spirit of giving." Ponte also commented on the numbers of people who showed up and made appointments to give blood. "Without them it couldn't have been the success it was." The purpose of this holiday time

## Area Churches Plan Special Holiday Events

While visions of stuffed stockings, a Christmas tree laden with gifts and a special dinner dance in the heads of many area children, their parents, grandparents and perhaps some of the children will find their thoughts turning to the religious meaning of Christmas as area churches offer special holiday services for their congregations.

The First United Methodist church will hold a 7 p.m. Christmas Eve Family Service. The service, which will include singing by the children's Glory, Kinder and Praise choirs, a narration of the Christmas story entitled "A Star Was His Candle" and the solo singing of Mrs. Beverly Slater will conclude with the lighting of candles by the entire congregation. Mrs. Annabelle Closson is in charge of co-ordinating the Christmas Eve Service this year.

The narrative play spoken by Brad Myers, Jeff Boyer, Leah Closson, Mrs. Closson and Denise Robbins will be interspersed with Christmas carols sung by the combined choirs and others, including the congregation.

Mrs. Slater, a member of the adult choir at First United Methodist, will be accompanied on the auto harp for her selection "Sweet Little Jesus Boy" by Donna Palmer. The entire congregation will participate in passing the light of Christ, as the choirs and narrators pass lit candles from the Christ Candle around the church.

First United Methodist will not offer a Christmas Day service. St. Paul church will offer two services Christmas Eve. At 7:30 p.m. families and their children are invited to participate in family worship and the children's pageant "Candles for Christmas." The hour-long service will include such vocal selections as "Seven Candles Shining," "The World is

Aglow," "The Gleaming Star," "The Wiseman" and "Light A Candle for Christmas." At 11 p.m. members of St. Paul's Congregation family and friends may attend a candlelight worship and Holy Communion. The service will carry the theme "Christmas Through the Centuries." Responsive readings and hymns will be drawn from the first Christmas Eve, the first Christmas Eve service, Christmas in the ninth century, Christmas following the reformation, Christmas a century ago, and Christmas tonight.

First Congregational will hold a 7:30 p.m. Christmas Eve service coupled with a candlelight Holy Communion. Members of the congregation and choir will join in the singing of six traditional Christmas hymns. The Rev. Carl Schwarm will give a sermon based on the visit of the wisemen Matthew 2 1-12 titled "What Do You See."

Two area Lutheran churches, Zion and St. Thomas will band together for their Christmas Eve and New Year's Eve services, while each church will offer separate services on Christmas Day.

At 7:30 p.m. on the eve of Christmas, Zion Lutheran will hold their traditional children's service and pageant. "Joy of All the Earth" will include recitations and singing by the children. At 11 p.m. members of the congregation are invited to join in a service of Candlelight worship and Holy Communion at St. Thomas Lutheran. Pastor of Zion, John Morris will give a sermon at that service.

On Christmas Day, Zion will offer a 10:15 a.m. "Festival Worship," a service including carols on the Christmas theme. St. Thomas' Christmas day service will be (Continued on page six)

## Varsity Cagers Find Poor Shooting Loses

Shooting difficulties did the Chelsea Bulldogs in last Friday evening when they met South Lyon to mark up their sixth loss of the season, 59-52. Shooting, which has plagued the Bulldogs all season long, seems to be a major area of difficulty they cannot overcome. Hitting only four out of 14 free throws and shooting 34 percent from the floor just wasn't good enough for a Bulldog victory.

The Lions managed to outscore

the Bulldogs in all but the third quarter when they took a four-point lead. However, fourth quarter play did away with any chance of a victory as the Lions took the lead and the game.

High scorer for the Bulldogs was Randy Guenther with 17 points. Guenther, in spite of a sore foot "played well," remarked assistant varsity coach Jim Winter. He also managed to snag 10 rebounds. (Continued on page three)

## Novi Matmen Trample Bulldog Wrestlers, 36-18

Chelsea varsity grapplers traveled to Novi last Thursday, where they found out how much improving they would have to do if they are to be contenders for league honors. The Bulldogs lost the meet as Novi's wildcats were able to outscore them 100 percent, 36-18. Chelsea's chance for a win over the Wildcats was hampered by the loss of co-captain Dennis Bauer who was out with an elbow injury.

Novi's over-all balance showed as they were able to dominate all but five matches and picked up five pins.

At 98 pounds Mark Bucholz lost a 4-0 decision. Joe Keiser at 105 pounds lost a 7-0 decision. John Bullick, at 112 pounds, suffered a pin loss while Jim Stahl provided the Bulldog's first win with a 2-0 decision at 119 pounds. Dale Schoenberg continued his fine wrestling with a 3-0 decision over a tough opponent.

At 132 pounds Mike Young scored an 11-2 superior decision. At 138

pounds Bob Swanberg was pinned by a very strong opponent. Kelly Alder, 145 pounds, also was caught in a pin late in his match.

Co-captain Tim Reed pushed his undefeated record up another notch with a 10-0 superior decision. At 167 pounds Bruce Bennett is providing the CHS coaching staff with a pleasant surprise. Bennett's fine wrestling blasted his opponent 12-1, just missing his pin on a couple of occasions. 185-pound Todd Headrick filled in for Bauer and suffered a loss to a very strong opponent. At heavyweight, Tom Bareis wrestled hard but lost to another strong opponent by a fall.

Coach Bareis remarked that he believes it is unfair to be critical of his team's performances thus far this season. "A lot of these young men have just not wrestled enough to have the confidence needed to stay on the mat with a tough opponent."



**THE NATIVITY:** What would a Christmas program be without the Nativity Scene? Not much for the boys at St. Louis school who have included this scene in their annual Christmas program every year. Pictured here are the boys depicting the three wise men, angels, Mary, Joseph, and visiting shepherds for the conclusion of their Christmas program held last Sunday at the school.

every year. Pictured here are the boys depicting the three wise men, angels, Mary, Joseph, and visiting shepherds for the conclusion of their Christmas program held last Sunday at the school.

## Christmas Dinner Guest for Patients

Christmas will be a special day at Chelsea Community Hospital, it was announced today by Willard H. Johnson, administrator of the hospital.

Each patient hospitalized over Christmas Day may invite one relative or friend to have Christmas dinner, at the noon hour, with all the trimmings, courtesy of the hospital. Patients and guests will be encouraged to use the hospital's comfortable home-like dining room.



**ANOTHER PINT:** Blood donor and co-chairman of the Jaycees annual Holiday Blood drive, Bucky O'Dell relaxes after giving his pint of blood last Saturday afternoon at the Fair Service Center. Looking on are Bill Tudor, Phyllis Rowe of the American Red Cross, co-chairman Robert Ponte

and Hap Baker. The Jaycees more than topped their goal of 96 pints last Saturday afternoon, drawing 112 pints of blood for the use of holiday accident victims. "It was very successful," remarked Ponte.



Established 1871 **The Chelsea Standard** Telephone 475-1371Excellence Award By Michigan Press Association  
1951-1952-1960-1964-1965-1966

Walter P. Leonard, Editor and Publisher



Published every Thursday morning at 300 North Main Street, Chelsea, Mich. 48118, and second class postage paid at Chelsea, Mich., under the Act of March 3, 1879.

## Subscription Rates (Payable in Advance)

In Michigan:	Outside Michigan:
One Year .....\$6.00	One Year .....\$8.50
Six Months .....\$3.50	Six Months .....\$4.50
Single Copies .....\$ .20	Single Copies .....\$ .25

## MEMBER

**NATIONAL NEWSPAPER**  
Association - Founded 1885National Advertising Representative:  
**MICHIGAN NEWSPAPERS, INC.**  
257 Michigan Ave.  
East Lansing, Mich. 48823**Uncle Lew from Lima Says:**

## DEAR MISTER EDITOR:

I hope by the time this little piece gets to you that you can see some light at the end of the tunnel, as them economists like to say. I know this has been a busy time for you, as it has for us out here in the country. I hope now you can catch your breath and starting enjoying the holidays like normal folks.

The fellers got down to the country store earlier than usual Saturday night on account of wanting to get out of the house before their old ladies thought of somepun else they had forgot to tell them to do. The feller that runs the store had a chance to get a word in the discussion, and he was complaining about all the inventory and tax records he's got to take care of before the end of the year. He claims he spends 10 hours a day trying to make a living, and another two hours ever night keeping books for the Government free.

The store feller said he's got more records now than when the OPA was in charge during the war. He recalled when OPA took price ceilings off it felt good to be running your own business, but now he can wait on a customer only now and then when he ain't filling out tax forms. But he said he was happy this Christmas, special since he had a six-month-old grandbaby. He said he had got her a electric swing.

Mister Editor, the fellers perked up their ears at that. Bug Hookum said he knewed about automatic car shifters and electric fruit ripeners and rings you wear that change colors to show the mood you're in, but a swing that swings itself put the stopper in the jug of modern conveniences. A grandpa that would ruther plug in a swing than swing the baby himself ought to be chained to his tax books, was Bug's words. Bug said we got power gadgets that do everything from shine our shoes to comb our hair, and if he had any money today he's buy stock in the battery companies.

The fellers got to talking about the old days, and in their cases that goes back some. Ed Doolittle had saw this report where babies that are born at home are healthier and have fewer problems, and Ed says this goes back to when nobody was born in a hospital. We passed through a period where if you weren't born in a hospital you were sure to catch some terrible ailment, and now we're swinging back. It's kinda like the way doctors treat burns, Ed said one year they cover em, the next they leave em out where air can get to em. Ed said medicine, like everything else, runs in cycles.

Speaking of cycles, I was wondering whatever come of folks that was waiting for a flying saucer to take them to another world. I saw where a man in Oregon won custody of his children on grounds that their mother had left on a UFO trip to eternity. Usual, the man is the one that

**MICHIGAN MIRROR**

By Elmer E. White, Secretary, Michigan Press Association

## How Much Money?

Well paid—relatively speaking—but they put in lots of time for their money. That's the picture of Michigan lawmakers in a recent study of legislative salaries across the country.

The study, conducted by the Citizens Conference on State Legislatures ranks Michigan's \$19,000 a year salary and \$3,300 annual expense money as sixth in the nation. Only California, New York, Illinois, Alaska and Wisconsin pay their legislators more.

But in terms of working days, Michigan ranks fourth, with an estimated 150 session days this

year. South Carolina, California and Massachusetts lawmakers put in more time last year than Michigan's.

The Conference, a non-partisan, not-for-profit organization headquartered in Denver, works to improve the 50 state governing bodies. In 1971, it published a critical study of the 50 legislatures, ranking Michigan's eighth in the nation in terms of over-all function and accountability.

That earlier report also suggested that no legislative salaries should be below the \$10,000 a year level. "Compensation of legislators in the larger states should range from

\$20,000 to \$30,000 a year," the reporter said. (Keep in mind that the report was published in 1971, and costs of living have gone up since that time.)

The "pay 'em more" people, those who figure higher salaries would encourage a higher quality legislator, still appear to have support from the Conference. "Higher compensation should be seen as an integral part of improving the quality and responsiveness of public office," says the most recent conference report.

While pay "is not, and should not be, the chief attraction to public office," the conference says, compensation should be high enough so that qualified people are not discouraged to run for office.

## Peril of Plants

Careful of those colorful and traditional Christmas decorations, poinsettia plants and mistletoe sprigs! They're potentially dangerous!

The Consumer Product Safety Commission in Washington is considering calling for labels on those decorations warning about their poisonous characteristics.

A book called "Know Your Poisonous Plants," by Wilma Roberts James, warns that all parts of the mistletoe plant, especially the berries, are dangerous. About the poinsettia, the author says: "All parts of the plant contain a poisonous milky sap."

## Repair Problems

You whip into your corner gas station for a needed repair on your car—only to find that station no longer offers repair service.

Sound unlikely? Maybe not, says a spokesman for the Service Station Dealers Association of Michigan. "If an amendment is not made to current law dealing with car repairs,

The spokesman, Charles E. Shipley of Detroit, cites a provision of the law calling for a station to post a \$10,000 bond before it can perform major auto repairs. That provision takes effect next March 1.

"The service station operators who perform at least 65 percent of all repairs and 95 percent of all emergency repairs cannot, in fact, obtain the bond required," Shipley recently told Secretary of State Richard Austin, whose department administers the auto repair law. Shipley says the \$10,000 bond is not available at a cost most dealers can afford and is not obtainable for up to 85 percent of rural dealers.

Shipley says the bonding requirement favors auto dealer service shops and discriminates against service station operators.

Sen. Earl Nelson (D-Lansing) a supporter of the original bill rushed a relieving amendment through the Senate, but the House will have to move fast if the relief is to become law before much trouble develops for repairmen and the Secretary of State who must process the licenses.

## Bzzzzzz

Mosquitoes might not be zipping around in this cold weather—but Rep. Lucille McCollough, D-Dearborn, thinks it's time to worry

**JUST REMINISCING**

Items Taken from the files of The Chelsea Standard

**4 Years Ago...**

Thursday, Dec. 23, 1971—

Gerald Shaw, 30, a policeman with seven years of experience, joined the Chelsea police force Friday, Dec. 17. The young patrolman replaces L. F. Schneider who is now employed by 14th District court.

A scholarship fund in memory of Dr. A. A. Palmer has been established by the Chelsea Community Hospital. Dr. Joseph V. Fisher, hospital chief of staff, announced late last week.

James Wencel, son of Mr. and Mrs. Isadore M. Wencel, 115 Island Lake Rd., a freshman at Olivet College is on the Comet wrestling team this year.

Paul J. Brownson, M.D., Chelsea Community Hospital staff member has been elected to active membership in the American Academy of Family Physicians.

**14 Years Ago...**

Thursday, Dec. 26, 1961—

Basil R. Greenleaf, field test engineer at Massey-Ferguson, Inc., Detroit, is attending a one-week advance technical course at the Service Training Center in Detroit.

Wallace Wood, 104 S. Main St. was among 10 State Mutual Insurance Co. agents who earned a position on the firm's "Top 10 Agents" list for November.

Chelsea Social Services one of the beneficiaries of the Chelsea Community Chest this Christmas gave a substantial assistance to 72 adults and 120 children of the community, according to records of the director, Mrs. Louis Ramp.

Chelsea Activities Committee, of Dr. L. J. Paul, Wallace Wood, Tom McClellan, Lyle Haselchwardt and Rolly Spaulding are set in motion on a grand scale improvement project at the skating area adjacent to Veterans Memorial Park behind the residence on the west side of North Main St., known as Mae-wood Skating Pond.

**24 Years Ago...**

Thursday, Dec. 27, 1951—

John L. Fletcher has tendered his resignation as director, vice-president and cashier of the Chelsea state bank, because of poor health, according to an announce-

ments a streak when the going gets tough at home. Personal, Mister Editor, that story about leaving on a UFO ain't near as good as some of the tales I made up when I would drag home in the wee hours back in my gallivanting days.

Yours truly,  
Uncle Lew.**Suggestions for Decorating Your Bird Feeder**

Those of you who are kind to our fine, feathered friends all year 'round will want to add some extra holiday fare to your bird feeder. Cranberries and popcorn make a special treat as do small boxes of suet and seed.

Decorating a small tree near your house will provide color for you, and nourishment for the birds. Here are a few suggestions for decorating your bird tree:

**HOLIDAY DOUGHNUTS**—Loop colored ribbon through the hole of a doughnut, and add a sprig of holly berry. Hang on tree with wire.

**POPCORN STRINGS**—String popcorn onto 20 to 24 inch lengths of heavy duty thread. Hang, looped, onto bird tree.

**CRANBERRIES**—Use wire, string cranberries and shape into a circle, leaving a length of wire at the end, to attach to the tree.

**ORANGE HALVES**—Cut oranges in half. Make three holes, equidistant, around the edge of each half, about 1/4" down from edge. Push ends of pipe cleaners through each hole, securing firmly at lower end. At top of pipe cleaners, twist all three ends together tightly. Using another pipe cleaner as a loop, attach to tree.

**Santa Claus Started****In America With Dutch**

Santa Claus got his start in America with the Dutch colonists who settled New York. They brought with them their belief in St. Nicholas, a generous bishop who came to be regarded as a special friend of children. The Dutch believed that early in December, St. Nicholas visited the children while they slept, leaving gifts for those who were good and switches for those who were not.

Each year at Christmas, inside the Plympton House at Greenfield Village, some of the Dutch traditions surrounding that annual visit by St. Nicholas are recalled. Wooden shoes filled with carrots and straw for St. Nicholas' horse are set on the hearth. And nearby, a pot of white beans signifies the end of famine in St. Nicholas' home country and the replenishing of crops donated to the hungry.

about the diseases they could carry next summer.

She's introduced legislation to require county and district health boards to conduct a continuing monitoring program to see if mosquito-borne diseases pose a threat. "Compared with some other parts of the country, Michigan was only lightly touched (by encephalitis) last summer," Mrs. McCollough says. "But it could be much worse here next year unless we take immediate steps to control mosquitoes."

**FINAL Going-Out-of-Business SALE At 1/3 PRICE**

★ **SHOES** GYM GOLF BOWLING  
★ **HOCKEY** STICKS PADS GLOVES

★ **TENNIS RACQUETS****LUKE'S SPORTING GOODS**

128 PARK ST., CHELSEA

**Advertise Your Auction in The Leader****Greetings from Friendly NORTH LAKE ORCHARD****1976 SCHEDULE**

Open only week-ends and Sunday p.m.  
Please call 475-2070 evenings for our program to save you time and money.

**IDA REDS, ROMAN BEAUTY and RED DELICIOUS** are on display. Other varieties limited.

No McIntosh or Spies.

Approx. 25 gal. cider at \$1.25 gal.

Apples correspondingly modestly priced.

**A Very Happy New Year!**

—Dr. H. Webb

**CHRISTMAS GREETINGS**

May you and yours be blessed with the love and tranquility that abound throughout this glorious season. We wish for you a happy holiday. Thanks so much for your support.

**DUNBAR'S DEXTER LOCKER**

PAUL DUNBAR, OWNER

8083 MAIN ST., DEXTER

PHONE 426-8466

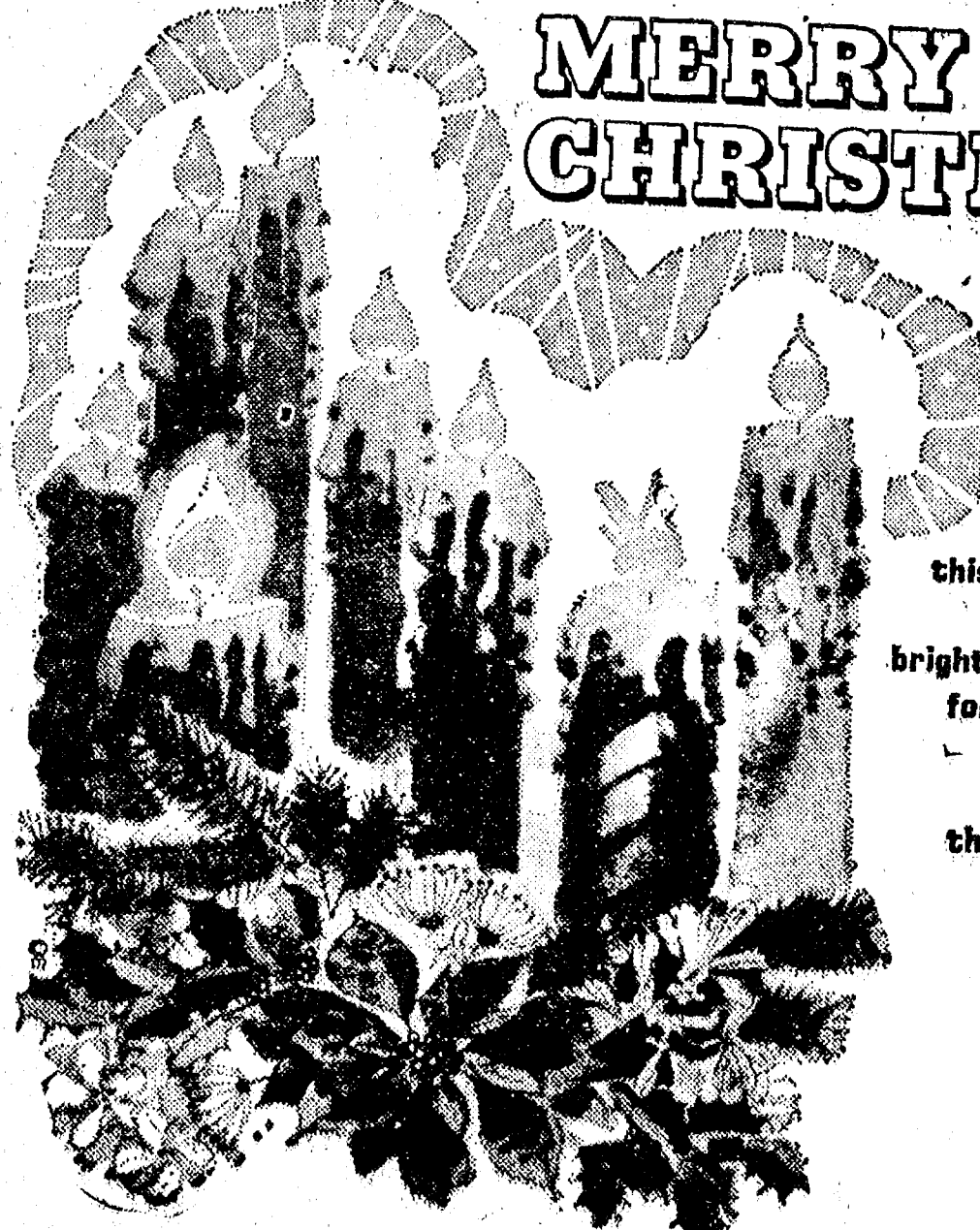
**MERRY CHRISTMAS**

May we take this time to send you all our brightest greetings for the Yuletide season, and our sincere thanks for your kind support.

**MEABON'S TV FURNITURE & APPLIANCE**  
LEON and ESTHER

Santa's pack is brimming with our good wishes and thanks.

**BUFFET DINNER on NEW YEAR'S DAY**

Serving from 1 p.m. to 7 p.m.  
Children under 10, \$2.50 Adults, \$5.00

Closed Christmas Eve at 6 p.m. and all Christmas Day.

We will close New Year's Eve at 6 p.m.  
Bar opens at 10 a.m. New Year's Day  
and closes at 12 p.m. New Year's Day.

**STIVERS RESTAURANT & BAR**

11 S. Fletcher Rd., Chelsea



## Chelsea Social Service Provides Christmas Items for 50 Families

"I'm so tired, but I loved it. It's a feeling of relief and a feeling of having done some good," remarked Chelsea Social Services director Linda Ormsby the day after the Chelsea Social services with the help of numerous area persons, completed their annual Christmas basket and gift giveaway. "It went very well," she continued as the tone of her voice reflected the spirit of giving; of knowing she and her assistants had really helped make this Christmas special.

Twenty-four small households of elderly or disabled persons and 26 families with a total of 43 children were recipients of baskets of food, clothing and new toys this year. "The donations were received were tremendous," Mrs.

Ormsby commented. "We had enough money to buy new toys for every child as well as being able to buy some nightgowns, pajamas and small articles of clothing."

Assisting Mrs. Ormsby this year were numerous groups and individuals. Among them, the Chelsea Volunteer Firemen's Auxiliary, a recently formed group of women who took over the Christmas basket program. Chaired by Nadine Koch, these women were responsible for getting donations for the baskets, buying foods and packaging them. The DNR donated two deer for the baskets. The results were "beautiful," Mrs. Ormsby said. She continued, "These women worked all afternoon on Thursday and most of

Friday seeing to it that each family received an appropriately packaged box of food for the holidays.

Local merchants assisted in the purchasing of toys for children, while Ann Arbor Federal Savings donated 13 dolls from their "Dress the Doll" contest. These prize-winning dolls, together with dolls donated by the Chelsea Woman's Club and dressed by residents of the Methodist Home, insured that every little girl from the age of 3 to 11 on Mrs. Ormsby's list will receive a doll this year for Christmas. Little boys will receive trucks or planes.

Without the help of Mrs. Katy Harat of the Community Services Agency and Jackie Riehmiller of the Chelsea Social Services Board, Mrs. Ormsby may not have been able to complete all the shopping and gift gathering herself. These two women were right hands to the director in purchasing gifts, and helping mothers select something to please their children.

Now that it is all over for another year, Mrs. Ormsby and her assistants can sit back with a smile, knowing they have done their best to give someone else a merrier Christmas.



**CUB SCOUT NEWS**

DEN 4, PACK 455—

Six members met Dec. 15 from 4 to 6 p.m. for Rodney Satterthwaite's birthday. From 7 to 8 p.m. the same day we went with our Pack to the Methodist Home to sing carols. Richard Mindykowski and Rodney received badges this month. We got rocket kits from Santa and gave our parents the calendars we have been working on for several weeks. Rodney Satterthwaite, scribe.

What would happen if all our mothers would go on strike for a week?

## Farmers Tax Guide Available From IRS Office

Detroit—Sod sales, crop destruction, chicken purchases, drought sales, almond groves and share farming are among the many subjects of interest covered in the "Farmer's Tax Guide," a free publication available from the Internal Revenue Service.

R. L. Plate, district director of Internal Revenue for Michigan, said the 64-page publication, IRS Publication 225, is geared to answer all the basic tax questions applying to farming situations. "Farmer's Tax Guide" shows, by example, how to prepare the Form 1040 and related schedules—and lists important tax dates which affect farmers during the course of the year.

Plate pointed out that the "Farmer's Tax Guide," which is written in easy-to-understand language, provides useful hints on how good records can help a farmer prepare an accurate tax return and pay only the correct amount of tax.

## Varsity Cagers...

(Continued from page one)

Mike Tobin, who seems to have improved in the last couple of games, put in 12 points and had the high number of rebounds at 11. Randy Sweeney also hit in double figures with 10. Sweeney, Winter said "is finally playing the way he did before he got sick early in the season." Sweeney also had six rebounds.

The Bulldogs now stand at 1-6 with their only win over Pinckney more than a week ago.

## Biddy Cagers...

(Continued from page one)

180 that registered last year. Registration for Biddy Basketball which began on Dec. 6 and continued for the two following Saturdays, is now closed. Schaffner noted that the program will not be in session until Jan. 10.

Too many parents tie up their dogs and let their 16-year-old sons and daughters run loose.

## Cager of the Week



PETE FEENEY (10): Chelsea's Bulldog cagers were glad for junior guard Pete Feeney last Tuesday evening. Forced into a three-minute overtime period, the Bulldogs laid all their cards on Feeney's free throw. It was a good bet, as the 5'9", 140-pound youth easily dropped the shot, giving the team their one-point victory. Pete who has been playing basketball since the 5th grade when he and his family of three brothers and two sisters lived in Detroit, is in his first year as a member of the varsity squad. "I decided to concentrate on basketball this year," he remarked when questioned about his participation in other high school sports. Concentration is an apt word... through it Pete has shown marked improvement, according to his coach, Tom Ballstrete. As usual, cagers are asked to make an educated guess about their season. Pete's reply, "I think we will give the other teams a run. We're doing everything better." He is the son of Mr. and Mrs. J. Michael Feeney.

The Chelsea Standard, Thursday, December 25, 1975 3

## Merry Christmas Everyone

from

## Village Books of Chelsea

105 1/2 S. Main St.

Alan & Jaynar Johnston

475-9260

## Christmas Cheer



Every day's a holiday being with our many friends. Thanks and best wishes for a Merry Christmas!

We will be closed Dec. 30 to Jan. 30

## JACK & SON BARBERS

JACK and DOUG

## Gifts For All Occasions

- ★ Diamonds ★ Watches
- ★ Opals ★ Clocks
- ★ Hallmark Cards

★ Expert Watch and Ring Repair

**20% OFF**  
On All Jewelry

**LEWIS JEWELERS**

Maple Village Shopping Center

Maple and Jackson Rds., Across from Fox Theatre

Mon. thru Sat., 9:30 till 9:00  
Sunday 11:00 till 5:00

Free Parking  
Ann Arbor  
994-5111

## Full Line Supermarket

MARATHON GAS PUMPS

LOTTERY TICKETS

BEER - WINE - LIQUOR

U.S.A. CHOICE BEEF

AUTHORIZED FOOD STAMP STORE

# Jiffy market

Big Enough To

Serve You... Small Enough To Know You!

Open 7 Days A Week  
7 a.m. to 10 p.m.

Corner Werkner & Sibley Rds.

PHONE 475-1701

We will close at 6 p.m. Christmas Eve and all day Christmas.

## Guaranteed Satisfaction — Courteous Service

## Jiffy Market Associates Wish You A VERY MERRY CHRISTMAS



We hope your good friendship will continue throughout the years.

Thanks to All

## JIFFY MARKET EMPLOYEES

DUANE - MARY - PAT - RAY

MICHELLE - NANCY - MIKE

BOB - TODD - DALE - DAVE - RUTH

**Bureau of State Lottery**  
Mr. and Mrs. Leon Sanderson

**Chelsea Milling Co.**

**Michigan State Liquor Control**

**Chet's Refrigeration**  
Mrs. Hindster

**Kent's Butchers Supply Co.**

**Sunny Crest Farms**

**Fred Dault Contractors**

**Heller Electric Co.**

**Abner A. Wolf Co.**  
(Division of Allied Foods)

**Klink Excavating Co.**

**Dannon - Yogurt**

**Charlie Smith & Sons**

**Arkin Pet Supplies**

**The Detroit Free Press**

**Eckrich Co.**

**Shafferei Baking Co.**

**Archway Cookies**

**Frito-Lay Co.**

**Marathon Oil Co.**  
(Bob Wolf, Distributor)

**Gordon's Wine Co.**

**Krun-Chee Potato Chip Co.**

**Jackson Paper Co.**

**Morren Poultry Co.**

**Continental Baking Co.**  
(Wonder Bread)

**Maga Distributing Co.**

**Independent Biscuit Co.**

**Ann Arbor News Co.**

**O & W Incorporated**

**Kimball Produce Co.**

**Proctor and Gamble's**

**Rogers Distributors**

**Ronnies Poultry & Sea Foods**

**Saps Foods**

**Try-Me Distributors**

**Kraft Foods**

**The Chelsea Standard**

**Canada Dry Co.**

**Continental Baking Co.**  
(Hostess Cakes)

**Metro Beverage Co.**

**City Ice Co.**

**Alber Orchard & Cattle**

**Fishers Nut Co.**

**Koeplingers**

**Cub Vogel**

**Way Baking Co.**  
(Holsum Breads)

**Farm Crest**

**Pepperidge Farm**

**National Cash Register Co.**

**Farmer Peat Co.**

**Jack Smith Beverages**

**Interstate Baking Co.**  
(Dolly Madison)

**7-Up Co.**

**Brewery Products Co.**

**The Jackson Citizen Patriot**

**Coca-Cola Co.**

**Sunshine Biscuit Co.**

**Vernors Co.**

**Pepsi-Cola Co.**

**Alexander Foods Inc.**

**Mahogany Farms Co.**  
Bill Borden  
(Borden's Ice Cream)

**Jackson Tobacco and Candy Co.**

**Southern Michigan News Co.**

**Michigan Cottage Cheese Co.**

**Detroit Pure Milk Co.**  
(Farm-Maid)



## Merry Christmas

We hope you experience all the joy and warmth that goes with this Christmas season. Our gratitude for your friendship and trust.

## PAT & GENE

GENA - BILLY - DIANE

PATTIE - DAVID AND LITTLE MIKE

These and all other supply companies wish you the best and thanks for your support.

**GAS PUMPS & STORE OPEN 7 a.m. to 10 p.m. 7 Days a Week — U. S. Authorized Food Stamp Store — Daily & Sunday Papers**





**INVERNESS INN**  
MATT and MARGE



**KAREN'S BOUTIQUE**  
KAREN JOHNSON - GEORGIA HOWE  
LUCILLE LAUBENGAYER  
LINDA FULCHER - JEANNE THORNTON

Standard Ads Are A Good Shopping Guide.

## Origin of Christmas Cards in U. S. Dates Back to About 1875

Would you believe that about four billion Christmas cards are sent every Christmas? No wonder the post office hires extra help each year! It does sound like an insurmountable job! But what a lovely way to wish friends and family well and to renew old friendships. But do you know that exchanging Christmas cards is a comparatively recent custom?

Although there are several claims as to who originated the sending of Christmas cards, there is evidence this lovely custom began in England in the early 1800's. It is generally acknowledged that Louis Prang, a native German who settled in Boston, introduced them in America in about 1875.

His early cards, produced by a process of color lithography, were models of expert craftsmanship. They featured flower designs such as daisies and roses, and were quite unlike Christmas cards of today. By 1881, Prang was turning out about 5 million cards a year, and as time went by he offered more typical Christmas scenes, including the visit of Santa Claus, Madonna and Child, and blazing fires.

In 1890 or 1891 Prang sponsored an open competition for Christmas cards that came to about \$3,000. More than 600 entries were received and were exhibited in galleries. Noted personalities of that time acted as judges.

The superior quality and workmanship of the Prang cards added to their popularity. However, with an increasing demand for cards, inferior, imitative, cheaper cards came flooding in from Europe, and Prang found it hard to compete. He stopped producing his beautiful cards, but they are still highly valued and sought after by collectors.

Now we have cards available to fit our every mood, and one would be hard pressed to imagine the number of artists and verse writers who make up the industry. There is no doubt that this heartwarming custom will continue and so we say "thanks" to Mr. Prang, wherever he may be, for adding great spirit to Christmas in America!



CHRISTMAS CARD FROM ABOUT THE 1880's. Color lithography by Raphael Ruck and Sons. Photograph courtesy of The Oakland Museum.



CHRISTMAS CARD PRINTED IN FRANCE by the YMCA, about 1917. The theme is World War I. Photograph courtesy of The Oakland Museum.

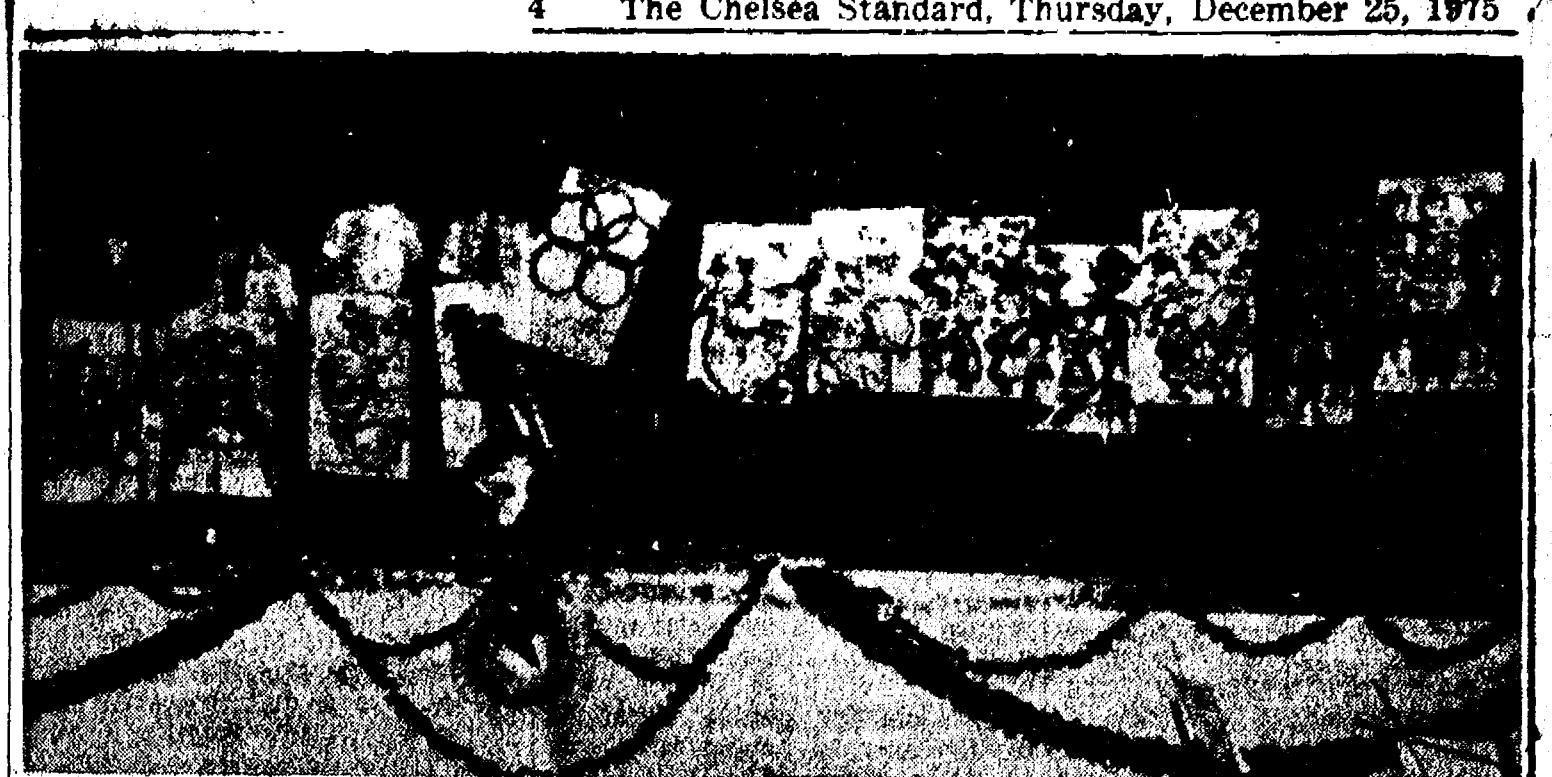

"AND A PARTRIDGE IN A PEAR TREE": As the well-known Christmas carol "The Twelve Days of Christmas." Each boy depicted his part of the afternoon, the boys at St. Louis school performed song with a card illustrating one of the 12 days.



**TAILFEATHER CREATIONS**  
JAN & BOB POQUETTE and FAMILY - DORA ALEXANDER



**VILLAGE BEAUTY SALON**  
LORETTA and JERRY PANONE  
Carol - Jane - Sue - Lisa

### Ypsilanti Attorney F. Eaglin Named To WCC Board

Fulton B. Eaglin was appointed to the Washtenaw Community College Board of Trustees on Tuesday, Dec. 16.

Eaglin, an Ypsilanti attorney in the firm of Egnor, Hamilton and Eaglin, will fill the vacancy created by the resignation of William Mays, Jr. He will serve until the 1976 general election. The trustees selected Eaglin from a group of 15 individuals nominated by interested community persons.

A graduate of Eastern Michigan University, Eaglin received the Doctor of Jurisprudence degree from the Harvard Law School in 1969. He was a lieutenant in the U. S. Army Paratroopers from 1963 to 1966.

He is a member of the State Bar of Michigan and the Ypsilanti, Washtenaw County, and American Bar Associations. Eaglin serves on the Board of the Washtenaw County Child and Family Services, is counsel to the Ypsilanti Area Jaycees, and is a member of Kiwanis.

More people get caught with lipstick than with thumbprints, "his said.

Subscribe today to The Standard!



**HONEGGER'S & CO., INC.**  
11800 DEXTER-CHELSEA RD.



As families come together in love and warmth, we wish you and yours a most joyous Christmastide... hoping every delight of the Holiday Season will be yours!

**CHELSEA STATE BANK**  
Member F.D.I.C.



Belice, a native Venezuelan dish, is an awaited delicacy during the Christmas season. It is made of corn meal with pork and chicken stuffing and numerous other ingredients, and then wrapped in plantain leaves to form a type of pie.

Oakland county's representative on the seven-member Huron-Clatsop Metropolitan Authority Board is James Clarkson, who has served since July of 1964. Clarkson is president of First Federal Savings and Loan Association of Oakland, which has offices in the counties of Oakland, Macomb, Lapeer and Sanilac.

## Rebekah Lodge Names New Officers

A bountiful pot-luck supper was held before the regular meeting of the Rebekah Lodge Tuesday, Dec. 16. Thirty-three members and guests were present. Mrs. Lucille Alstaetter, Elsie Hinz, Donna Feldkamp and Helen Harris were in charge of the supper and the seasonal table decorations during the Rebekah meeting.

The newly-appointed officers were announced by incoming noble grand, Olla Voelm, with chaplain Lucille Alstaetter, they are: ward, Nadine Packard; conductor, To Hochrein; right support to noble grand, Mary Ann Coltre; left support to noble grand, Elsie Hinz; inside guardian, Dorothy Pasquetti; outside guardian, Carrie Dunlap; musician, Velma Wolfe; and the finance committee, Evelyn Hale, Marian Pickell and Lillian Sander-son; right support to vice-grand, Marion Pickell; left support to vice-grand, Lina Reule; and junior past noble grand, Nina Lehmann.

The officers of Chelsea Lodge will go to Dexter on Jan. 5 to hold a Joint Installation at 8 p.m. with Harmony Lodge 460. This will be a public installation. The Earl Grey degree team will be there to conduct the meeting. Noble Grand Lehmann presented her officers for the year with ceramic bud vases.

The next regular meeting of the group will be held Jan. 6 at 7:30 p.m. Officers are reminded to wear long dresses and take one dozen sandwiches to the Dexter Lodge meeting.

## Ruth Circle Christmas Lunch Enjoyed Dec. 17

Ruth Circle of the First United Methodist church met Wednesday, Dec. 17 at 12:30 p.m. at the Crippen Memorial Building. A pot-luck luncheon was enjoyed by 20 members and one guest. The room was beautifully decorated for the Christmas season by some of our members who live in the Village Apartments of the Methodist Home who were also hostesses for the day.

Marjorie North presided at the short business meeting. We were introduced to our guest, Wilda Bradley, a new resident of the apartments.

Helen Weiss was welcomed as a new member.

Marjorie read "At Christmas" a prayer by Frances Naylor and a message "To Celebrate His Birth," from Mrs. C. Clifford Cummings from the Response magazine.

We decided to furnish flowers for the church altar some time in the coming year when they are needed.

The sunshine chairman, Clara Kalmbach, reported that Estelle Bascoms is still in the Chelsea Hospital, Minnie Lesser is at her son's home, and Gertrude Rohr is at the Lutheran Retirement Nursing Home. They sent their thanks for the cards they had received.

A thank-you note from Edna Berlock, now in Tucson, Ariz. for the farwell gift she received from the Ruth Circle was read.

Hazel Summers was in charge of devotions and the program. Mariah Harper played piano and the group sang several Christmas carols. The scriptures were taken from Matthew and Luke concerning the "Birth of Christ." The program, "If We Had Been in Bethlehem," consisted of readings by Elaine McCalla, Clara Kalmbach, Mary Lou Haas, Viola Knoll and Hazel Summers.

The meeting was adjourned with a prayer circle led by Louise Gaunt.

## Senior Citizens Enjoy Christmas Pot-Luck

The Senior Citizens Christmas party was held Thursday, Dec. 18 at their meeting place on Park St. A pot-luck dinner was served at tables appropriately decorated with Christmas trees and lighted tapers. After the dinner a gift exchange was held and Christmas carols sung.

The business meeting will be combined with the social meeting to be held on Jan. 2 at 8 p.m. at the Senior Citizens Hall where the Senior Citizens have moved into temporary quarters. The meeting will be in the Nutrition Room.

## PHOEBE CIRCLE

Phoebe Circle of the First United Methodist church met Dec. 17 at the home of Mrs. Jane Schairer. A dessert luncheon was enjoyed by 10 members and two guests. Chairman Daniel Harris opened the meeting with readings from the album Writer's Friend, which was compiled in 1881 by J. S. Ogilvie.

The minutes of the last meeting were read and approved, and the financial secretary gave a good report for the year 1975.

A letter of appreciation was read from the Heart and Hand House in Philippi, W. Va.

Ermah Van Valkenburg and Annabelle Closson presented an inspiring devotional service, based on the gospels of Mathew and Luke concerning the birth of Christ. Several beautiful carols were included in the program.

The meeting was closed with the singing of Alleluia by the group.

The next meeting will be held Feb. 18, at 1:00 p.m. at the home of Leah Smith.

It is the firemen's business to keep their eyes on the hose, but it's rather dangerous for the motorist.

## Swim, Lifesaving Courses Slated By Red Cross

Registration for Red Cross Adult Swim Classes and the new Advanced Lifesaving program is now open.

Adult Swim lessons for all levels of ability will be conducted at Huron High on Wednesdays from 9 to 10 p.m. starting Jan. 7. The classes will conclude Wednesday, March 10. Jeanne Dean, Red Cross volunteer program co-ordinator, will again direct the classes which will be taught by volunteer Red Cross instructors. Minimum age for adult classes is 18.

American Red Cross Advanced Lifesaving, which replaces the now obsolete Senior Lifesaving, will meet at Clague Middle school on Wednesdays from 7:30 to 10 p.m. Classes will meet from January 7 through March 17. Prerequisites for this class are 15 years of age, on or before Jan. 7, 1976, swim 500 yards in good form, surface dive to 10 ft. swim 20 ft. underwater, and tread water for one minute. Co-requisites for Advanced Lifesaving are CPR and First Aid certification. Textbooks will be required. Bob Morris will be the Red Cross volunteer program director.

For further information or to register for Advanced Lifesaving contact Red Cross at 971-5300. To sign up for Adult Swim classes call the Ann Arbor Recreation Dept. at 994-2328.

There is no charge made for the Red Cross instruction, a participating member of United Way-United Fund. A nominal pool usage fee of \$4 is payable to the Recreation Department.

## First Aid, CPR Classes Slated To Start in January

The Washtenaw County Chapter of the American Red Cross has scheduled several First Aid and CPR classes.

Two Standard First Aid and Personal Safety courses will begin in January. The first will begin Thursday, Jan. 15, with the second starting on Tuesday, Jan. 20. Each class meets once a week from 7 to 10 p.m., for six weeks. Standard First Aid and Personal Safety is the new program that has replaced the obsolete "green book" course. Designed to meet the needs of everyday home and highway accidents, stress is placed both on first aid care and accident prevention. Red Cross certification will be issued.

A Cardiopulmonary Resuscitation (CPR) class is scheduled for Jan. 7, 12, and 13, from 7 to 10 each evening. This is a three-night course that will lead to both Red Cross and Heart Association certification. Incorporating the skills of rescue breathing and external cardiac compression, the class members learn how to care for respiratory arrest or cardiac arrest (heart attack). It is strongly recommended that persons without prior training enroll in both the First Aid and CPR classes.

Applications are now being accepted for the 60-hour Advanced First Aid and Emergency Care course. This course is specifically designed for ambulance attendants and fire rescue squads, Senior Ski Patrol and others involved in the daily delivery of advanced emergency care. Persons enrolling in the program should be at least 18 years of age. Due to limited enrollment, those who will utilize the course most effectively will be admitted.

Except for textbooks and bandages, there is no charge for the classes. To enroll call the Safety Programs Dept., at 971-5300. The Red Cross is a participating member of United Way-United Fund.

Telephone Your Club News To 475-1371.

## Mistletoe for Luck

Today, mistletoe is hung in doorways at holiday time. Kissing beneath it brings good luck to those fortunate enough to meet there.

In ancient times, it was believed that mistletoe had more control over luck, good and bad. A bit of mistletoe hung over a doorway was said to ward off evil.

A later belief held that mistletoe boughs hung for Christmas had to be removed by Candlemas Eve (Feb. 1), or each leaf would bring forth a goblin to harass the household for the rest of the year.

Subscribe today to The Standard!

## Equal Opportunity...

IS TO ACHIEVE THE HIGHEST POTENTIAL AS A FULL REWARD OF YOUR OWN LABOR.



A Masonic Thought for Daily Living from THE GRAND LODGE OF FREE & ACCEPTED MASONS OF THE STATE OF MICHIGAN

## Have a Merry Christmas

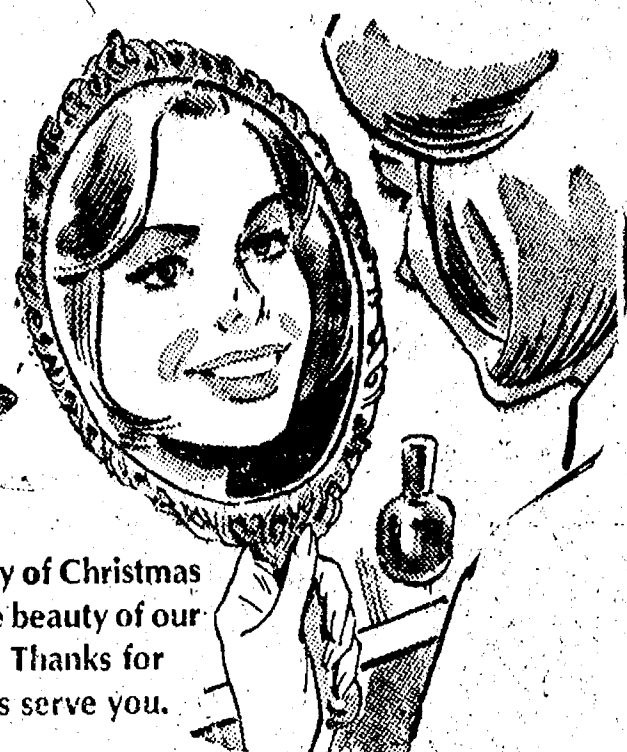

The beauty of Christmas reflects the beauty of our patrons. Thanks for letting us serve you.

## LAURA'S BEAUTY SALON

TINA - MADELENE - JANET - LAURA

## NOVUS Electronic Digital Watches

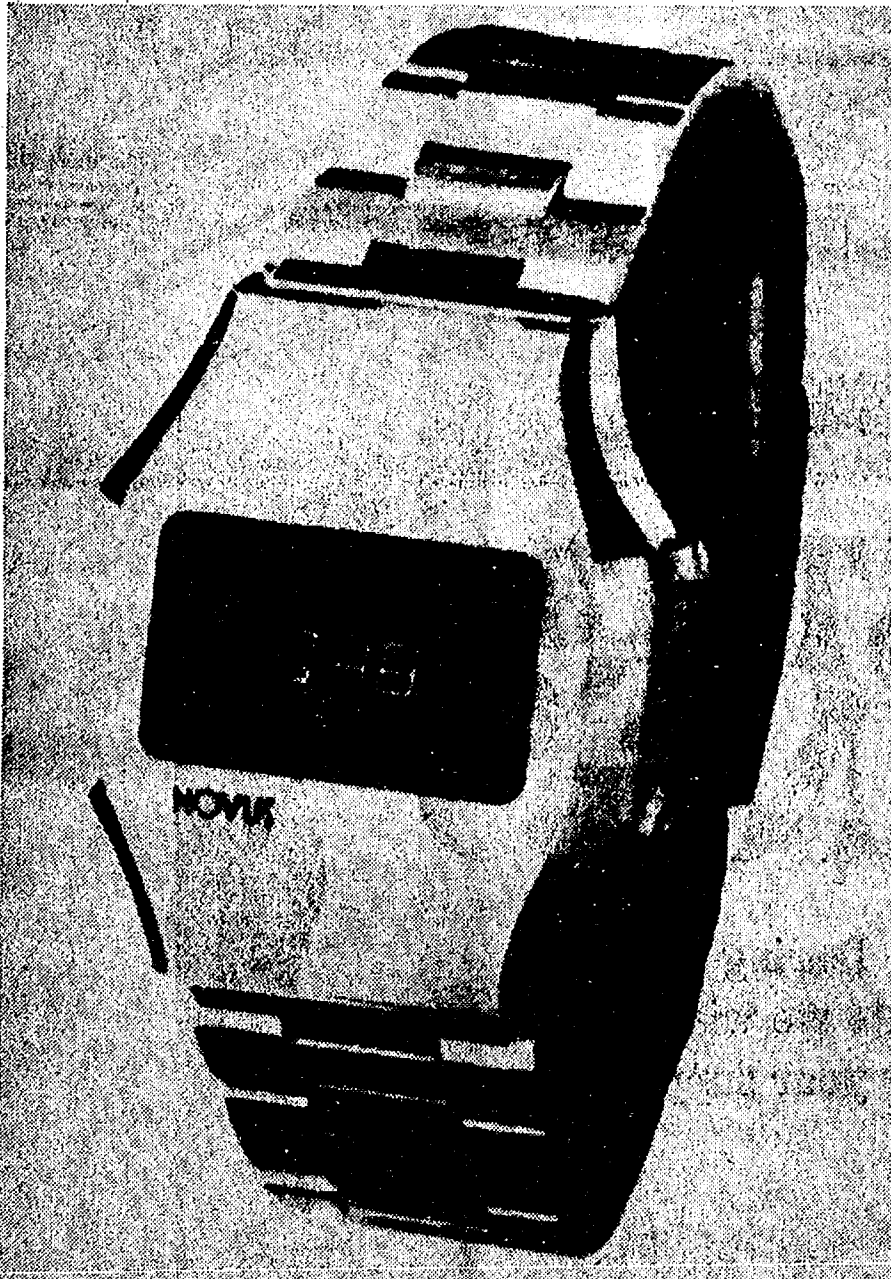

NOVUS doesn't just give you accuracy. Or the reliability you'd expect from a solid-state electronic watch. They also give you exceptionally fine styling and a broad range of models from \$89 to \$170.

## WINANS JEWELRY

## O holy night...



May the spiritual peace and joy of Christmas abide with you and your loved ones. Thanks for your generosity.

## CHELSEA GLASS WORKS



## GROVE 5c to \$1 STORE

BILL and JO  
Mary Kay - Mary - Linda - Kathy  
Donna - Geri - Carol

## Merry Christmas

At Christmas we're especially happy to express our thanks and warm wishes for a very special holiday, to you and your family.

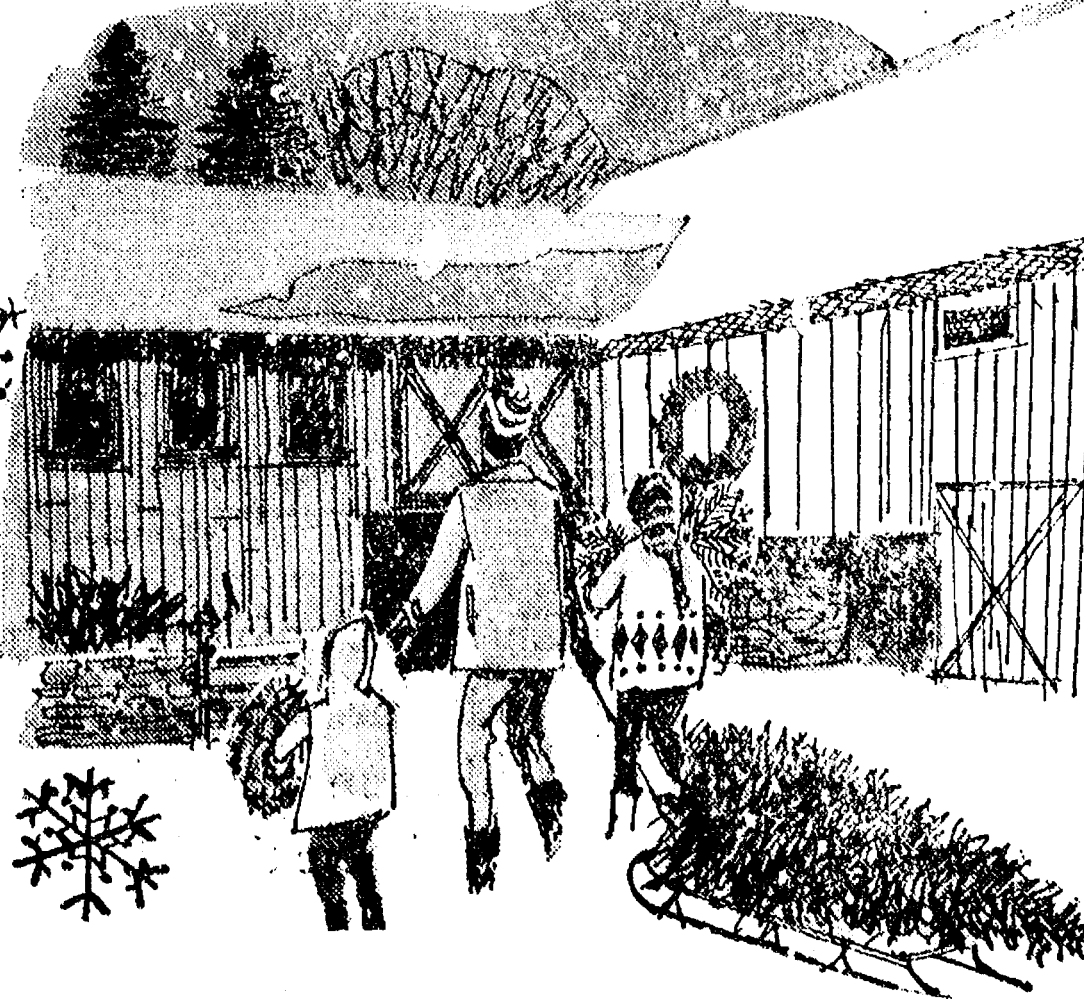

## MERKEL HOME FURNISHINGS

FERDI - NORB - JACK - BOB  
HELEN - LEOLA - DUWANA - MARY ANN - ROY - KAREN  
PAT - CARL - ED - MATT - GARY - BILL



## Community Calendar

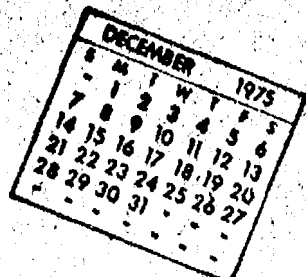

Stated Convocation of Olive Chapter No. 140 RAM, Jan. 8 at 7:30 p.m. Note change of date. Mark Master degree will be conferred.

Weekly Tuesday Nite Singles Club, dance, 9 p.m. to midnight Ann Arbor "Y," with live band.

Lyndon Township Board meets the third Thursday of the month at the Town Hall at 7 p.m.

Inquiries regarding the Chelsea blood bank may be directed to Harold Jones in the event that Mrs. Dudley Holmes is unavailable, or to Robert Moyer, American Red Cross in Ann Arbor, 971-5300.

Chelsea Jaycees first Tuesday of every month. Board meeting, fourth Tuesday of every month at Chelsea Lanes. Meetings begin at 7:30 p.m., guests are welcome.

Sylvan Township Board meeting the first Tuesday of the month, at 7 p.m., at Sylvan Township Hall.

Chelsea Co-op Nursery applications for 1975-76 classes are now being taken. For information, call Earl Mull, 426-8822 or Leslie Bowers, 475-1401. xadv121

American Legion and Auxiliary hospital equipment available by calling Guy Freysinger at 475-1961.

Chelsea Home Meal Service delivers one hot meal a day to elderly and disabled living in the Chelsea area. For information call 475-8014 or 475-2923.

Senior Citizen Fun Nite every Friday evening at 7:30.

The Bookmobile from the Washenaw County Library will stop weekly on Wednesdays from 4:15 to 4:45 p.m. at the North Lake Methodist church. From 5 p.m. to 5:30 p.m. Wednesdays, the bookmobile will be at the Cavanaugh Lake Store.

Pap tests are free for all area women, Tuesday mornings, at St. Joseph Mercy Hospital, Ann Arbor. Call American Cancer Society office, 668-8857 for appointment.

The Past Presidents of the American Legion Auxiliary will have a Christmas pot-luck at 6:30 p.m. Dec. 30 at the home of Merle Barr, Sr. Bring own dishes and a dish to pass. \$1 gift exchange.

Lyndon Township Planning Commission meets the second Thursday of the month at the Town Hall at 8 p.m.

Lamaze Association of Ann Arbor is now holding classes at the Chelsea Community Hospital. If interested, call 761-4402, or 475-9316.

Humane Society of Huron Valley has dogs and cats for adoption. Owners may reclaim their lost pets. Phone 662-5585. Open from 9 a.m. to 5 p.m. daily; Sunday, 1 p.m. to 5 p.m. 100 Cherry Hill Rd., quarter-mile south of Plymouth Rd. at Dixboro.

TOPS (Take Off Pounds Sensibly) is back in Chelsea. Come join us. What can you lose, but unwanted pounds. For information call 475-8139 or 475-8905.

AA and Al-Anon meeting. Monday evenings at Chelsea Hospital, 8:30 p.m. Closed meetings.

Tours of Chelsea Community Hospital and surgical center are available for small groups. To arrange for tours, call: Neva Jordan, 426-8027, or Dorothy Miller 475-8020.

### Church Services

(Continued from page one)

gin at 10 a.m. Holy Communion will also be offered at that time. Dec. 31, members of the St. Thomas congregation may attend a 7:30 p.m. service at Zion with the Rev. Jerome Dykstra preaching. The service, a "watch service," meaning watching the old year into the new, symbolically will include praises and thanksgiving for the old year and for entering the new year.

Our Savior Lutheran will hold a 7:30 p.m. Christmas Eve service and a service set at 7:30 p.m. New Year's Eve as well. Communion will be held at the New Year's Eve service.



DONOR MARK GIFFIN sits patiently while Marlene Buiwitt, R.N., of the American Red Cross checks his registration and blood pressure last Saturday afternoon at the Jaycees annual Holiday Blood Drive. Looking on, Walter Brown, one of the project co-chairmen, and Mrs. Mitchell Zink, wife of Jaycee president Mitch Zink.

### In Peru

Torot In Lima, Peru, Christmas day is not exclusively a church holiday, because it also marks the greatest bullfight of the year.

### In Panama

Children in Panama participate in midnight mass on Christmas Eve by caroling to an accompaniment of castanets and tamborines.

## Calorie Counts Help You Through the Holidays

With so many goodies surrounding us at holiday time, who wants to diet? It can be a bore! However, a little careful planning can keep you full and happy, and your waistline from expanding. We offer a few hints to help you beat "the battle of the bulge."

Calorie count in parentheses:

6 shrimp (90) . . . 3 1/2 ounces white wine and soda (85) . . . 5 artichoke hearts (55) . . . 10 pretzel sticks (30) . . . 2 stuffed green olives (15) . . . 6 oysters (65) . . . 1 slice pumpkin (80) . . . 1 nectarine (30) . . . 2 ounces rare roast beef (95) . . . 8 small gumdrops (35) . . . 1 teaspoon caviar (25) . . . 1 stalk celery (5) . . . 1 ounce camembert (85) . . . 1 8 oz. glass milk (160) . . . 1 good slice calves liver (75) . . . 1 cup cottage cheese (240) . . . 1 Ritz cracker (20) . . . 1 Wheat Thin (10) . . . water, try a quart a day (0)!

HAPPY HOLIDAY!

## Medicare Pays \$5 Million a Week For Kidney Care

Medicare is now paying \$5 million a week for health care expenses of about 23,000 people who have kidney disease, according to social security officials here.

Medicare health insurance is available to workers insured under social security, or their dependents, who have permanent kidney failure.

Medicare coverage begins the 1st month after renal dialysis (artificial kidney treatment) starts. The coverage lasts for 12 months after dialysis ends or the patient has a successful kidney transplant, a spokesman said.

Medicare also helped pay for a wide variety of the health care expenses of people 65 and over and disabled people of any age who have been entitled to social security disability payments for 24 consecutive months or more.

The program is administered by the Social Security Administration, an agency of the U.S. Department of Health, Education, and Welfare.

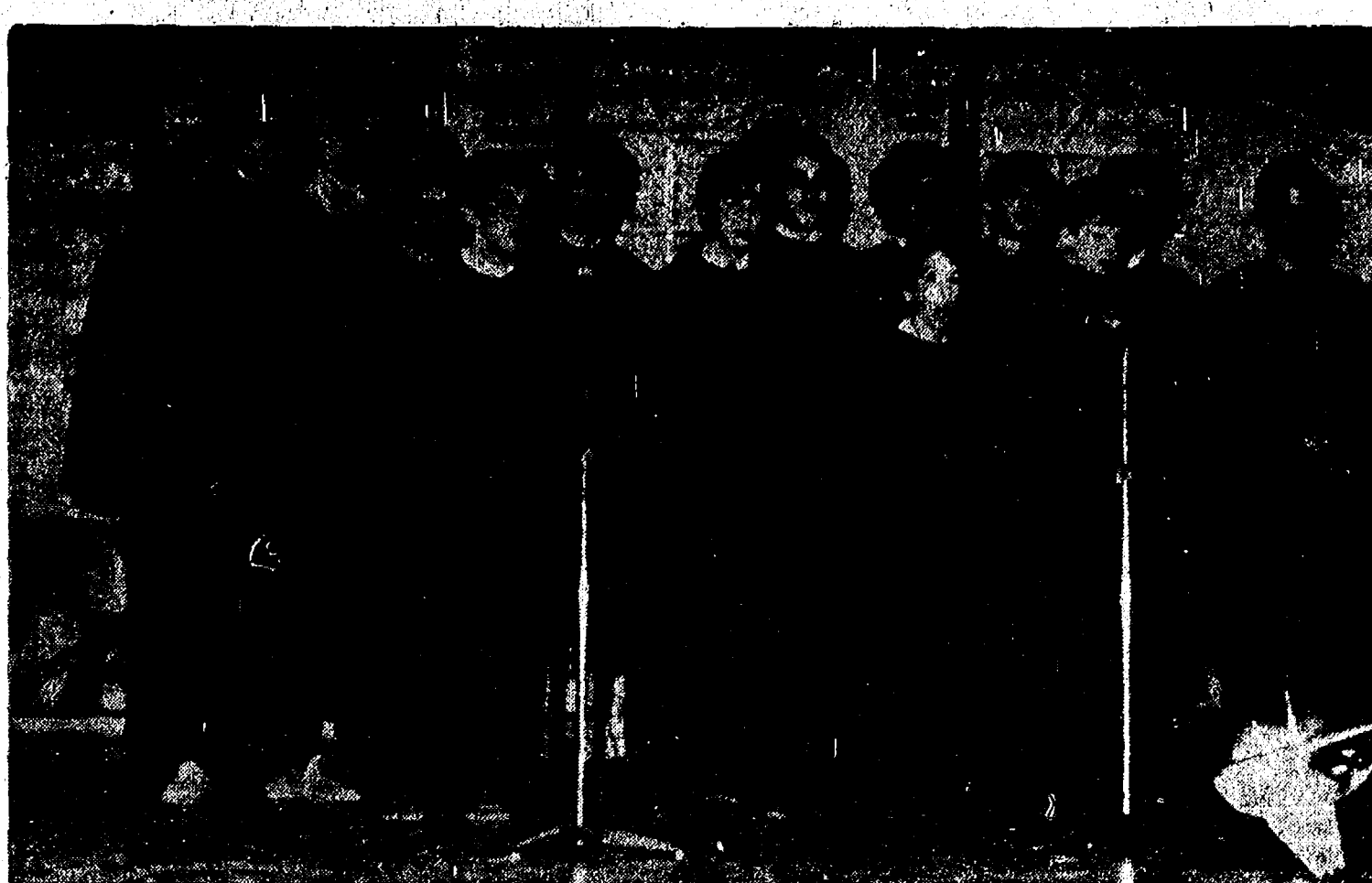

ALL-BOYS CHOIR: Performing three carols, "Joy to the World," "Deck the Halls," and "Oh Come All Ye Faithful," the St. Louis School choir presented their annual Christmas program for the parents and friends of St. Louis school.

TO ALL:

# SEASON'S GREETINGS

FROM CHELSEA LUMBER

# Merry Christmas



May the magic of Christmas unfold within your heart and home bringing special joys and remembrances. As this season of love and cheer arrives we extend warm wishes for a truly happy holiday.

Sincere thanks.

## HEYDLAUFF'S

George • Lloyd • Jerry • Lee • Norma • Winston • Duane • Mark • Matt • Steve • Beth • Dixie • Louie • Dan • Dave

# CHRISTMAS GREETINGS

Rejoice! It's Christmas. During this holiday of heart warming thoughts we wish you peace and happiness. Thanks for your support.



"The Friendly Store"

## GAMBLES

Sam and Joyce Johnson  
Georgia Collins  
Tim Eder

George and Virginia Elkins  
Ernie Hinderer  
Tom Clemons  
Faye Weirich



# PRE-INVENTORY CLEARANCE

The Old Grouch says "I want to enjoy my New Year hangover, so get rid of everything in the store. I don't care how . . . just get rid of it." - The Old Grouch, H. W. Rickerman, Sr. SO WE REDUCE EVERYTHING HERE. These are our shelf prices, and we'll take 10% OFF ON THESE ITEMS.

FUNNY FACE GRAPE PUNCH	\$1.89
JIF PEANUT BUTTER, 12 oz.	69c
DIAMOND WALNUTS, 32 oz. bag	\$1.39
DIAMOND WALNUTS, 16 oz. bag	69c
FRENCH'S MUSTARD, 9-oz. jar	31c
DEL MONTE CATSUP, 20-oz. bottle	53c
HEINZ CATSUP, 32-oz. bottle	89c
CHEESE WHIZ, 16-oz.	\$1.55
CHILI SAUCE, Del Monte, 12-oz.	55c
WORCHESTERSHIRE SAUCE, French's	45c
RED HOT SAUCE, 4 1/2 oz.	33c
PREMIUM CRACKERS, 3 1/2-oz. box	29c
ZODIAC & TRIVIA MATCHES, 50 books	27c
HEFTY FREEZER BAGS, 4x2x8, 40 bags	79c
JIFFY POP, natural flavor, 5-oz.	49c
POTATO BUDS, 28-oz. pkg.	\$1.55
PENROSE BEER SAUSAGE, 5 1/2-oz. pkg.	99c
BREAST O' CHICKEN TUNA, 6 1/2-oz. can	53c
HI-C FRUIT DRINKS, all flavors, 46-oz. can	57c
SHURE-FINE GRAPEFRUIT JUICE,	
sweetened or unsweetened, 46-oz. can	61c
WELCH'S GRAPE JUICE, 24-oz.	79c
HELP FRUIT DRINKS, all flavors, 12-oz.	39c
HUNT WHOLE & STEWED TOMATOES, 14 1/2-oz. can	39c
DEL MONTE WHOLE GREEN BEANS, 16-oz. can	43c
GREEN GIANT MEXICORN, 12-oz.	41c
SHURE-FINE BARTLETT PEARS, 29-oz. can	74c
DEL MONTE CRUSHED PINEAPPLE, 15 1/4-oz.	45c
FRANCO-AMERICAN SPAGHETTI, 15-oz. can	24c
BORDEN'S NONE SUCH MINCE MEAT, 28-oz.	\$1.29
FRANCO-AMERICAN SPAGHETTIOS, 15-oz. can	47c
DEL MONTE PINEAPPLE, chunks & sliced, 20-oz. can	49c
DEL MONTE PEACHES, halves, sliced, 29-oz. can	61c
DEL MONTE PEARS, halves, sliced, 16-oz. can	51c
MUSSELMAN APPLE SAUCE, 16 1/2-oz. can	37c
OCEAN SPRAY CRANBERRY SAUCE, 16-oz.	45c
SHURE-FINE PORK & BEANS	31c
CAMPBELL'S PORK & BEANS, 16-oz. can	35c
CAMPBELL'S PORK & BEANS, 21-oz. can	45c
DEL MONTE APRICOT HALVES, 17-oz. can	65c
SHURE-FINE BARTLETT PEARS, 16-oz. can	49c
DIET DELIGHT FRUIT COCKTAIL, 16-oz.	49c
THANK YOU BLUEBERRY PIE FILLING, 15-oz. can	69c
THANK YOU SWEET CHERRY PIE FILLING, 16-oz. can	83c
LIBBY'S SUCCOTASH, 17-oz. can	33c
THANK YOU APPLE PIE FILLING	67c
THANK YOU BLUEBERRY PIE FILLING	79c
THANK YOU CHERRY PIE FILLING	73c
THANK YOU LEMON PIE FILLING	67c
CAMPBELL'S OLD FASHIONED PORK & BEANS, 16-oz. can	33c
CAMPBELL'S PORK & BEANS, 28-oz. can	49c
VAN CAMP'S PORK & BEANS, 21-oz. can	39c
SPARTAN TOMATOES, 16-oz. can	35c
SPARTAN KIDNEY BEANS, 39-oz. can	75c
GREEN GIANT NIBLETS CORN, 12-oz. can	39c
GREEN GIANT CORN, whole kernel, 17-oz. can	39c
GREEN GIANT CREAM STYLE CORN, 17-oz. can	39c
SHURE-FINE MUSHROOMS, 8-oz. can	75c
SHURE-FINE SLICED CARROTS, 16-oz. can	29c
SHURE-FINE WHOLE & SLICED POTATOES, 16-oz.	26c
SPARTAN WHOLE POTATOES, 15-oz.	25c
SEASIDE COOKED DRY BUTTER BEANS, 15-oz. can	33c
DEL MONTE ITALIAN BEANS, 16-oz. can	41c
DEL MONTE LIMA BEANS, 17-oz. can	49c
DEL MONTE CREAM STYLE CORN, 17-oz. can	39c
DEL MONTE WHOLE KERNEL CORN, 17-oz. can	39c
DEL MONTE WHOLE GREEN BEANS, 16-oz. can	43c
DEL MONTE ASPARAGUS SPEARS, 14 1/2-oz. can	89c
SHURE-FINE ASPARAGUS CUT SPEARS, 15-oz. can	55c
SHURE-FINE FRENCH GREEN BEANS, 16-oz. can	33c
SHURE-FINE SWEET PEAS, 17-oz. can	4 for \$1
SHURE-FINE SPINACH, 15-oz. can	29c
SHURE-FINE SLICED BEETS, 16 1/2-oz. can	31c
SHURE-FINE CUT BEETS, 16 1/2-oz. can	28c
SHURE-FINE DICED BEETS, 16 1/2-oz. can	27c
SHURE-FINE MIXED VEGETABLES, 16-oz. can	30c
SHUR-FINE KIDNEY BEANS, 20-oz. can	43c
COLLEGE INN EGG NOODLES & CHICKEN, 15-oz. can	89c
RANDALL'S BEANEATER, 48-oz. can	83c
SEASIDE CHICK PEAS GARBANZO'S, 15-oz. can	31c
READ THREE-BEAN SALAD, 15 1/2-oz. can	47c
READ KIDNEY BEAN SALAD, 15 1/2-oz. can	53c
READ GERMAN POTATO SALAD, 15 1/2-oz. can	51c
READ MACARONI SALAD, 15 1/2-oz. can	53c
DEL MONTE PEELED TOMATOES, 16-oz. can	43c
SHURE-FINE PEELED TOMATOES, 16-oz. can	36c
HUNT'S WHOLE TOMATOES, 28-oz. can	63c
CONTADINA TOMATO PASTE, 6-oz. can	29c
HUNT'S TOMATO PASTE, 12-oz. can	51c

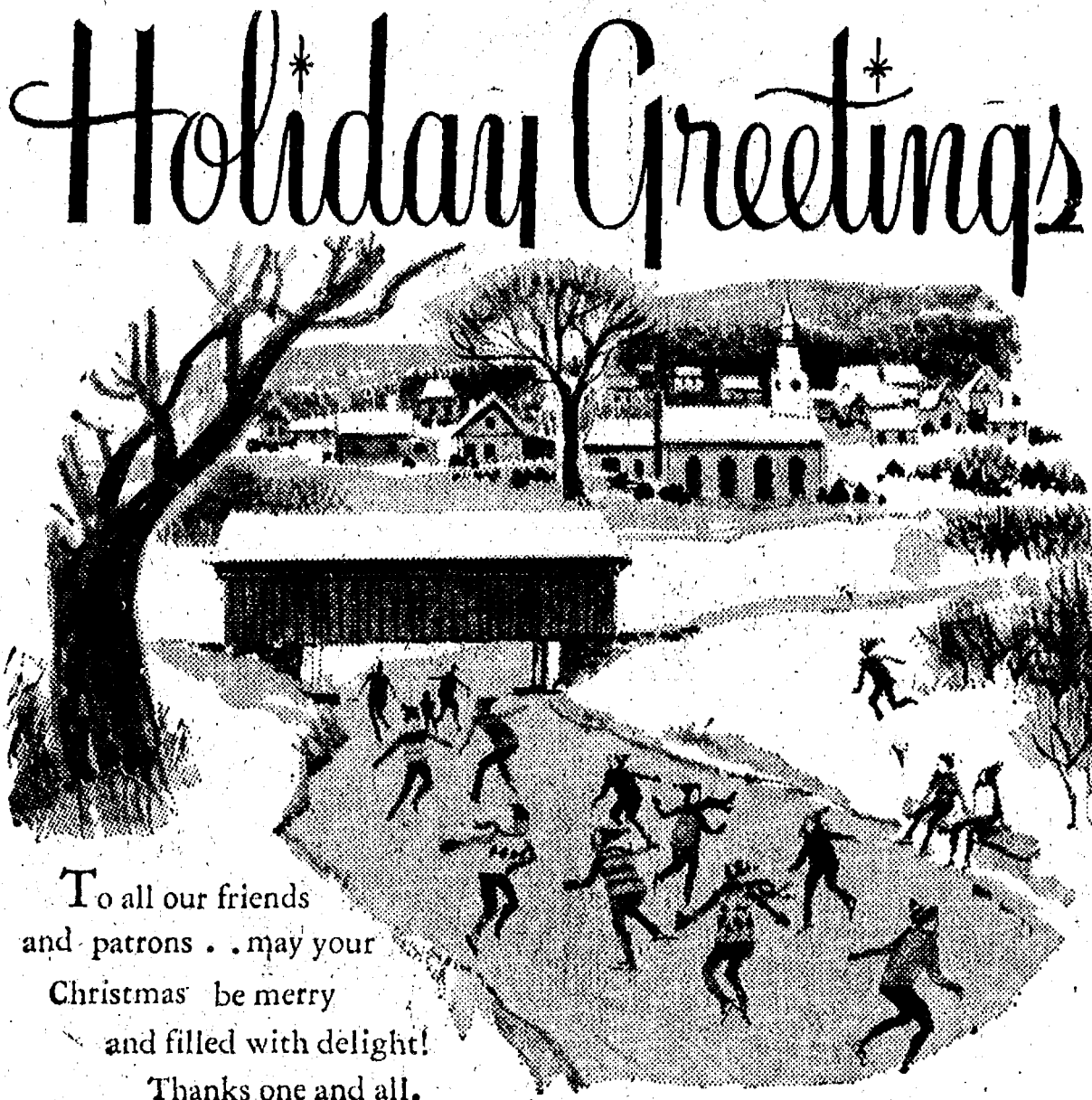

To all our friends  
and patrons . . . may your  
Christmas be merry  
and filled with delight!  
Thanks one and all.

*Wishing now for You and Yours  
true Christmas happiness  
And for more cheer throughout the year  
than you could ever guess.  
Hoping, too, for Peace on Earth,  
the kind that long endures . . .  
And all the blessings that will bring  
more joy for You and Yours!*

## MERRY CHRISTMAS EVERYONE

from Harold & Ruth, Rick & Mary Ann,  
Terry & Shirley and the rest  
of our Gang at Rick's.

SWANSON BONED TURKEY, 5-oz. can	67c
SWANSON'S BONED CHICKEN, 5-oz. can	67c
SWANSON'S CHICKEN A-LA-KING, 10 1/2-oz. can	67c
BLUE STAR CHICKEN, 52-oz. (3 lb., 4 oz.) can	\$1.25
COLLEGE INN BONELESS CHICKEN, 15 1/4-oz. can	73c
LIBBY'S CHICKEN STEW, 24-oz. can	89c
DINTY MOORE BEEF STEW, 24-oz. can	69c
LYKE'S BEEF STEW, 24-oz. can	69c
SUN MAID SEEDLESS RAISINS, 32-oz. pkg.	\$1.63
SUN MAID SEEDLESS RAISINS, 15-oz. pkg.	85c
HUNGRY JACK MASHED POTATOES, 16-oz. box	95c
FRENCH'S COUNTRY STYLE MASHED POTATOES, 16-oz.	\$1.05
QUAKER BARLEY, 11-oz.	47c
SPARTAN POPCORN, white, 4 lbs.	\$1.29
SPARTAN POPCORN, yellow, 16-oz. pkg.	37c
SPARTAN POPCORN, white, 16-oz. pkg.	37c
TV TIME 2-PAK POPCORN, 9-oz.	49c
ARMOUR'S CORNED BEEF HASH, 15 1/4-oz. can	73c
ARMOUR'S MILD CHILI DOG, 15 1/2-oz.	65c
BROADCAST BEEF CHILI with beans, 15-oz. can	73c
BROOKS CHILI HOT BEANS, 15 3/4-oz. can	39c
ARMOUR'S DRIED BEEF, 2 1/2-oz.	67c
ARMOUR'S ROAST BEEF, heat and serve, 12-oz. can	\$1.05
MORTON HOUSE MUSHROOM GRAVY, 12 1/2-oz. can	79c
FRENCH'S ESCALLOPED POTATOES, 5 3/8-oz. can	61c
JACK RABBIT GREAT NORTHERN BEANS, 32-oz. can	77c
JACK RABBIT GREAT NORTHERN BEANS ( 16-oz. can	69c
PENROSE SMOKED BEEF BEER SAUSAGE, 5 1/2-oz.	99c
PENROSE SMOKED BEEF POLISH SAUSAGE, 5 1/2-oz.	99c
PENROSE SMOKED BEEF HOT SAUSAGE, 5 1/2-oz.	99c
DERBY BEEF TAMALES, with sauce, 13 1/2-oz.	63c
LIBBY SLOPPY JOE, 15 1/4-oz.	89c
HUNT'S MANWICH SANDWICH, 15 1/2-oz.	55c
UNDERWOOD CHICKEN SPREAD, 4 3/4-oz.	67c
UNDERWOOD CORNED BEEF SPREAD, 4 1/2-oz.	59c
UNDERWOOD LIVERWURST SPREAD, 4 3/4-oz.	35c
UNDERWOOD DEVILED HAM, 4 1/2-oz.	73c
ARMOUR'S POTTED MEAT, 5 1/2-oz.	35c
SMOKED VIENNA SAUSAGE, 5-oz. can	43c
VIENNA SAUSAGE in beef stock, 5-oz. can	43c
VIENNA SAUSAGE, in BQ, 5-oz. can	43c
STARKIST TUNA, 9 1/4-oz. can	65c
STARKIST TUNA, 12 1/2-oz. can	\$1.05
STARKIST TUNA, 6 1/2-oz. can	53c
STARKIST SOLID WHITE TUNA, 7-oz. can	63c
EMPRESS WHITE TUNA, in water, 13-oz. can	\$1.39
EMPRESS SOLID WHITE TUNA, in water, 3 1/2-oz. can	45c
CHICKEN OF THE SEA SOLID WHITE TUNA, 7-oz. can	75c

VICTOR SHRIMP, 4 1/2-oz. can	\$1.93
GULF KIST SMALL SHRIMP, 4 1/2-oz. can	89c
PEACOCK'S BULLDOG SARDINES, 3 3/4-oz. can	43c
PEACOCK'S BULLDOG SARDINES, mustard sauce, 3 3/4-oz.	43c
EMPRESS SMOKED OYSTERS, 3 1/2-oz. can	65c
KELLOGG'S RICE KRISPIES, 13-oz. pkg.	79c
OLD FASHION QUAKER OATS, 18-oz. box	53c
HEARTLAND NATURAL CEREAL, 16-oz. box	83c
CARNATION INSTANT BREAKFAST, 3 flavors, 7.50 oz.	83c
BREAKFAST SQUARES, 12-oz.	\$1.05
KELLOGG'S POP TARTS, 4 different flavors, 11-oz. pkg.	65c

## LIPTON'S SOUPS

LIPTON'S CUP-A-SOUP, ONION, 1 oz.	55c
LITON'S CUP-A-SOUP, GREEN PEA, 4-oz.	59c
LIPTON'S CUP-A-SOUP, CREAM OF MUSHROOM, 2.3 oz.	59c
LIPTON'S CUP-A-SOUP, SPRING VEGETABLE, 1.8 oz.	55c
LIPTON CHICKEN NOODLE, boxed, 3 1/2-oz.	63c
LIPTON VEGETABLE BEEF, 3 1/2-oz. box	65c
LIPTON BEEF MUSHROOM MIX, 2 1/2-oz. box	65c
LIPTON ONION SOUP, 2 3/4-oz. box	63c
LIPTON ITALIAN STYLE VEGETABLE, 4-oz. box	65c
KELLOGG'S FROSTED FLAKES, 15-oz. box	79c
KELLOGG'S SUGAR POPS, 13-oz. box	89c
KELLOGG'S COCOA KRISPIES, 13-oz. box	89c
KELLOGG'S COUNTRY MORNING, 16-oz. box	87c
KELLOGG'S PRODUCT 19, 12-oz. box	83c
KELLOGG'S CORN FLAKES, 18-oz. box	71c
KELLOGG'S FRUIT LOOPS, 11-oz. box	79c
POST ALPHA BITS, 13-oz. box	85c
GENERAL MILLS LUCKY CHARMS, 14-oz. box	93c
GENERAL MILLS WHEATIES, 18-oz. box	58c
GENERAL MILLS TOTAL, 12-oz. box	83c
KELLOGG'S TRIX, 12-oz. box	85c
QUAKER CAP'N CRUNCH, 12-oz. box	71c
QUAKER CRUNCH BERRIES, 11-oz. box	85c
QUAKER CINNAMON CRUNCH, 11-oz. box	85c
PEANUT BUTTER CRUNCHOLA, 8 1/2-oz.	99c

## CAMPBELL'S SOUPS

MANHANDLER'S SPLIT PEA with Ham, 11 1/2-oz. can	31c
MANHANDLER BEEF, 11-oz. can	31c
VEGETABLE BEEF, 10 1/2-oz. can	28c
CREAM OF MUSHROOM, 10 3/4-oz. can	23c
CREAM OF POTATO, 10 3/4-oz. can	23c
OYSTER STEW, 10 1/2-oz. can	53c
GREEN PEA, 11 1/2-oz. can	27c
BEEF NOODLE, 10 3/4-oz. can	28c
VEGETABLE, 10 3/4-oz. can	21c
CREAM OF CHICKEN, 10 1/2-oz. can	23c
BEEF BROTH, 10 1/2-oz. can	29c
CHICKEN VEGETABLE, 10 1/2-oz. can	27c
CLAM CHOWDER, 10 3/4-oz. can	29c
MANHANDLER MINESTRONE, 10 3/4-oz. can	27c
CHUNKY BEEF, 10 3/4-oz. can	41c
CHUNKY BEEF, 19-oz. can	69c
CHILI BEEF, 19-oz. can	69c
SIRLOIN BURGER, 19-oz. can	69c
VEGETABLE, 19-oz. can	69c
CHICKEN, 10 3/4-oz. can, 41c. 19-oz. can	69c
TURKEY, 18 3/4-oz. can	69c
LA CHOY CHOW MEIN NOODLES, 3-oz.	35c
LA CHOY BEEF CHOW MEIN, 16-oz., 83c. 28-oz.	\$1.65
LA CHOY SHRIMP CHOW MEIN, 28-oz.	\$1.65
LA CHOY CHICKEN CHOW MEIN, 28-oz.	\$1.65
LA CHOY MUSHROOM CHOW MEIN, 14 1/2-oz. box	\$1.65
LA CHOY FRIED RICE, 12-oz.	59c
LA CHOY CHOP SUEY VEGETABLES, 28-oz.	75c
LA CHOY BEAN SPROUTS, 28-oz.	49c
GEISHA WATER CHESTNUTS, 8-oz.	43c

## CHEF BOY-AR-DEE

PEPPERONI PIZZA MIX, 16 3/8-oz.	\$1.09
SAUSAGE PIZZA, 16 3/8-oz.	\$1.09
CHEESE PIZZA, 15 3/8-oz.	81c
BEEF RAVIOLI, 15-oz. can	51c
BEEF RAVIOLI, 40-oz. can	\$1.13
SPAGHETTI & MEAT BALLS, 40-oz. can	\$1.13
SPAGHETTI & MEAT BALLS, 15-oz. can	51c
SPAGHETTI WITH BEEF, 15-oz. can	45c
SPAGHETTI WITH TOMATO & CHEESE, 4-oz. can	65c

PLUS HUNDREDS OF OTHER ITEMS!

## RICK'S MARKET

"The Friendly Store"

Just North of Chelsea on M-52

Phone 475-2898



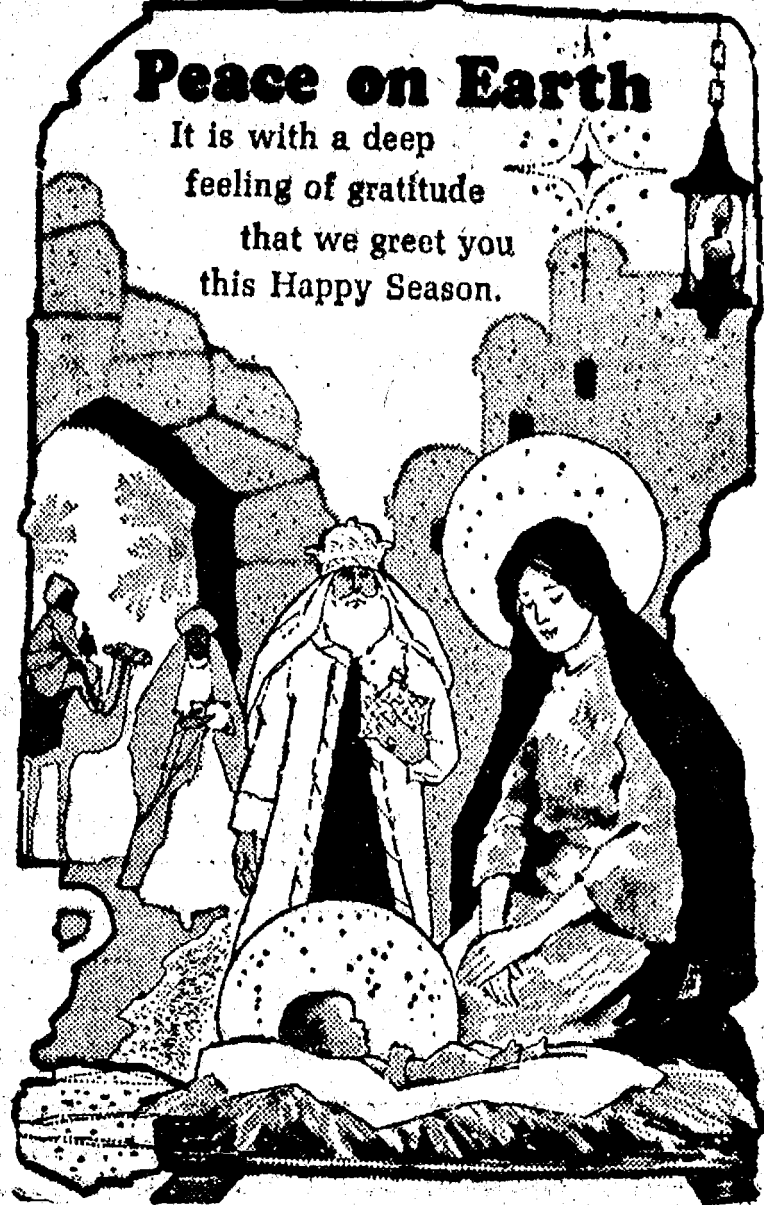

**ROWE PLUMBING**  
DUANE and VIRGINIA

## Carols and Candles Add Holiday Spirit

Carols and candles bring added spirit and luster to Christmas. The word "carol" comes from the middle English carolen, meaning "to sing joyously." The majority of our most familiar carols date from the nineteenth century. Some researchers believe that carol singing could be a carryover from the Roman songs of the Saturnalia. Francis Scott Key, noted lawyer and author of The Star Spangled Banner, also wrote carols. It is little known that the comedian Harpo Marx, of the famous Marx Brothers, also authored a popular Christmas carol. Caroling on Christmas Eve is a tradition brought to America by our English forbears, that delights us all at holiday time. **CANDLES**—Special lighting effects as we now know them, elaborate and colorful at Christmas, started with the romantic glow of holiday candles. Placing lighted candles in the window on Christmas eve is believed to have started in Boston. There are elaborate electric light shows in almost all large American cities, but candles still sell in the millions.

## The Legend Of Befana

Families of Italian origin are familiar with Befana. In these days of woman's lib, it is interesting to hear about this legendary lady. When the Three Kings were on their search for the Holy Child, they passed the house of Befana as she was sweeping and cleaning her house. In answer to her inquiry, they told her of their search. She asked to go with them, but they continued on their way without waiting for her to finish her chores. When Befana tried to overtake them she failed, and so was unable to worship the Holy Babe with them. Since then, the woman Befana wanders the earth seeking her lost opportunity. Italian children believe Befana rides through the air on a broomstick, on the eve of Jan. 6, which marks the Feast of Kings, still seeking the Christ Child. She goes down chimneys leaving presents for the girls and boys, as the Wise Men brought gifts to the Holy Child. In Russia, the same custom was once familiar, though the lady there was known as Baboushka.

## Legend of Fat Santa Started With Poem Written in 1822

Dr. Clement Clarke Moore, a professor at a theological seminary in New York, gave Americans their first verbal picture of Santa Claus with his now famous poem, "A Visit From St. Nicholas." Written in 1822 and beginning with the words "Twas the night before Christmas..." the verse described St. Nick as a rotund, bearded man in a furry suit who slid down chimneys and dashed over rooftops in a sleigh drawn by eight tiny reindeer. Some 40 years later, political cartoonist Thomas Nast pictured the Santa we know today as a jolly, white-bearded man in a fur-trimmed suit. Nast's illustrations originally appeared in Harper's Illustrated Weekly. Today, many of those original drawings are part of the collections at Greenfield Village and Henry Ford Museum. Two of them appear on the Village and Museum Christmas programs contained in this press kit.

## Civil War Film To Be Shown at Sharon Church

"Red Runs the River," Civil War production of Unusual Films, will be shown at North Sharon Bible Church, 17999 Washburne Rd., Grass Lake, Wednesday, Dec. 31, at the New Year watch night service. The 90-minute, color film is more than a tale of secession and bloodshed—it is the powerful story of a soul in rebellion against God. Dr. Bob Jones plays the role of General Richard Stoddert Ewell, hard-fighting hero of the Confederacy, a soldier who sneers at religion until he is brought face to face with God on the battlefield.

The true-to-life drama breezes the conflict between the battle-hardened, cynical Ewell and the Christian general Thomas "Stonewall" Jackson. The clash of strong will and deep conviction develops against a background of musket fire and booming cannon.

According to Katherine Stenholm, director of Unusual Films, leading experts on the Civil War were consulted on every phase of the production. Every facet of the story was examined carefully by a research team. All of the historical events, the battles—even the private lives of the principal characters—were documented carefully.

Literally hundreds of references were consulted in the quest for authenticity of costumes, weaponry, scenery, and make-up. "In many cases even the best authorities offered widely divergent opinions," said Mrs. Stenholm. "Often it was a difficult task to decide which expert's advice to accept. We have done our best, however, to be accurate and factual, because this is a true story about real people."

"Red Runs the River" was more than two years in the making. Some 600 actors—students, faculty, and staff of Bob Jones University—participated. The public is welcome.

Subscribe today to The Standard!



MRS. ROBERT ROBBINS, chairman of the 1976 Chelsea United Way Drive, was one of more than 100 Michigan United Way chairpersons honored recently. Mrs. Robbins, left, received a plaque from

Mrs. United Way of Michigan, Gloria Gonzales, of Lansing and Walter A. Campbell, secretary-treasurer of the Michigan State AFL-CIO, is also president of the United Way of Michigan.



Wishing you a holiday crammed full of the treasures and delights of a wonderful Yuletide! To you and yours, Merry Christmas.

**CHELSEA HEATING CO.**

JACK THAMS - PH. 475-2419



**Sam's Barber Shop**  
SAM and BUCKY



**F. C. BELSER**  
Builder

A Standard Want Ad Gets Results!



**Sprague Buick - Olds - Opel**

INC.  
Graham - Ted - Doug - Larry  
Kevin - Geraldine - David - George

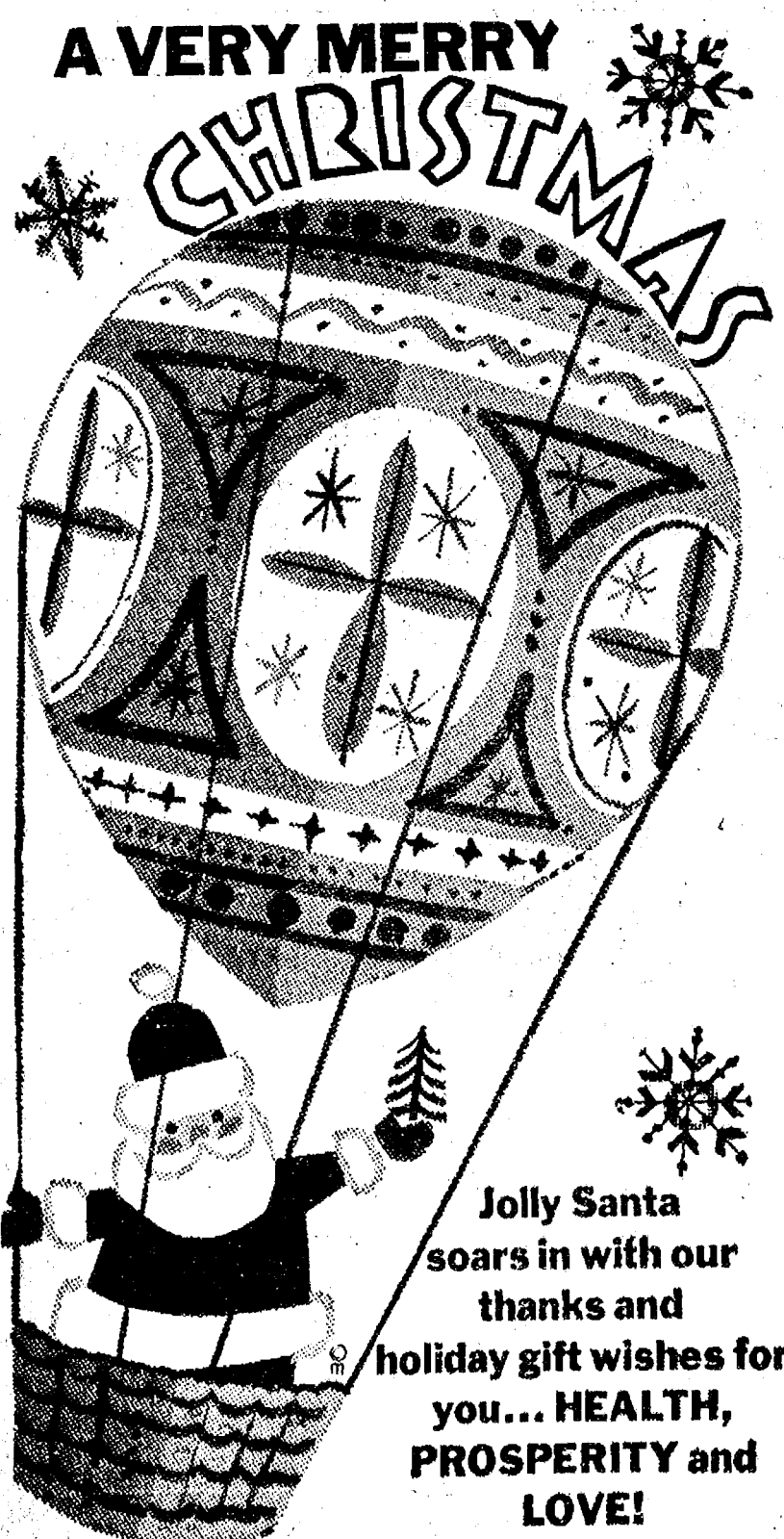

**BOYER**  
AUTOMOTIVE SUPPLY

DICK and DEAN  
ANDY - CARL - GLENN - BRYCE

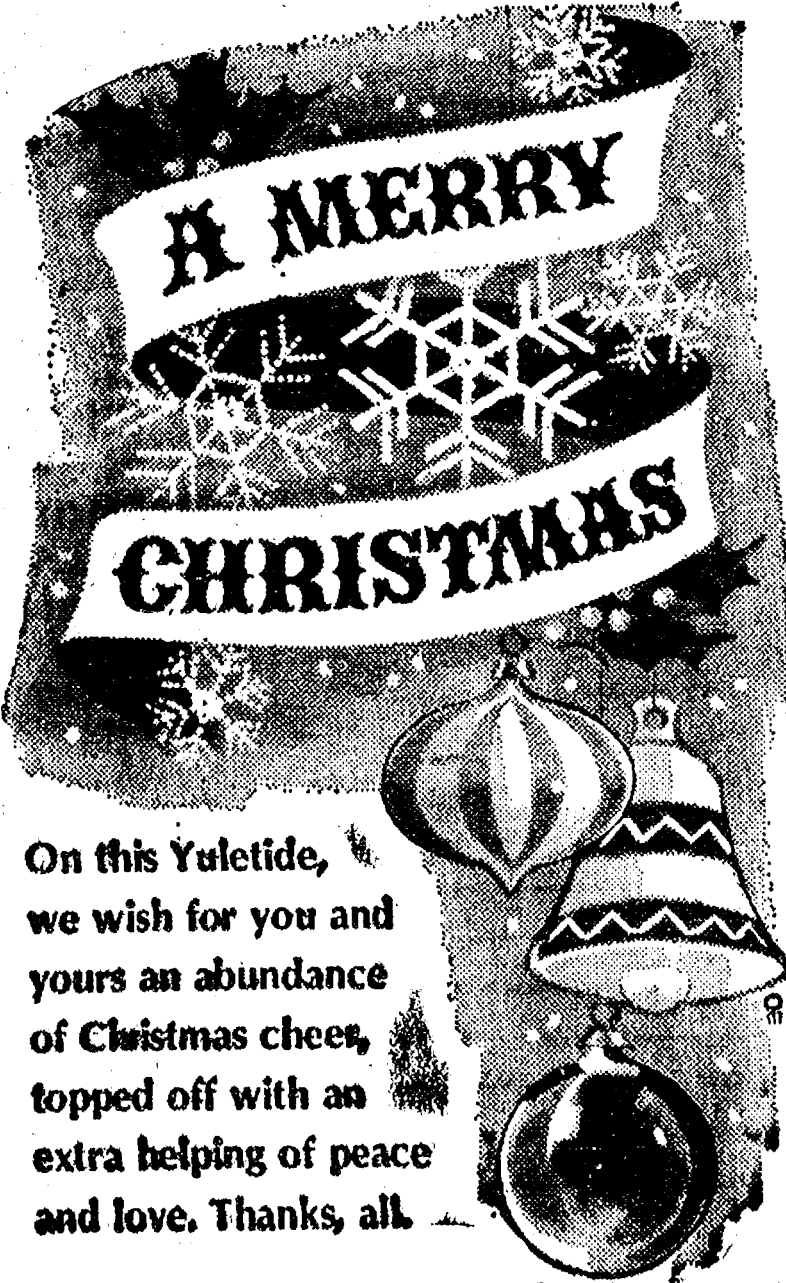

**CHELSEA CLEANERS**  
PARISH'S



**KLUMPP BROS. GRAVEL CO.**



One of the most popular attractions at Kensington Metropark near Milford are the Canada Geese that splash around year-around near the Nature Center. The geese are always looking for a snack from park visitors.

Two Governor Appointees—Kurt R. Keydel, of Detroit, and Eugene J. Ellison, of St. Clair Shores, represent the district-at-large on the seven-member Board of Commissioners of the Huron-Clinton Metropolitan Authority.

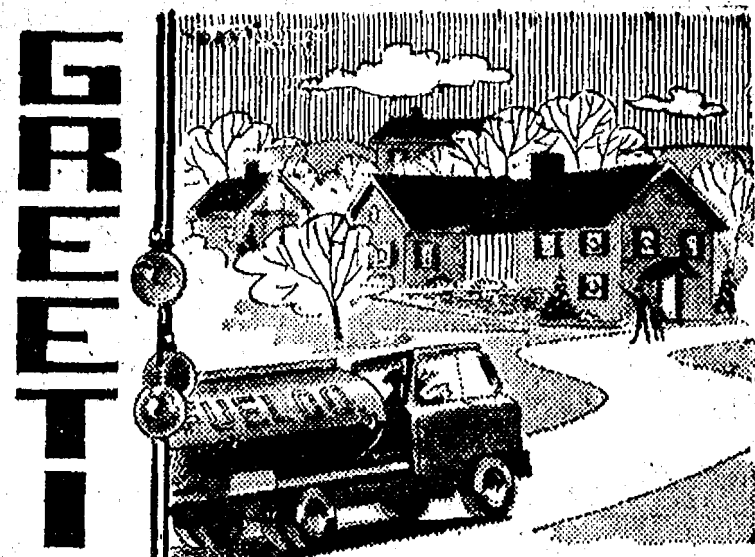

We're delivering our season's greetings right to your door. The merriest Christmas from our house to yours. For your loyal, friendly patronage, our gratitude.

## WAHL OIL CO.

Div. of Boron Oil

JERRY - DILLMAN - PAUL  
LEAH - ARDEA

## Best Wishes

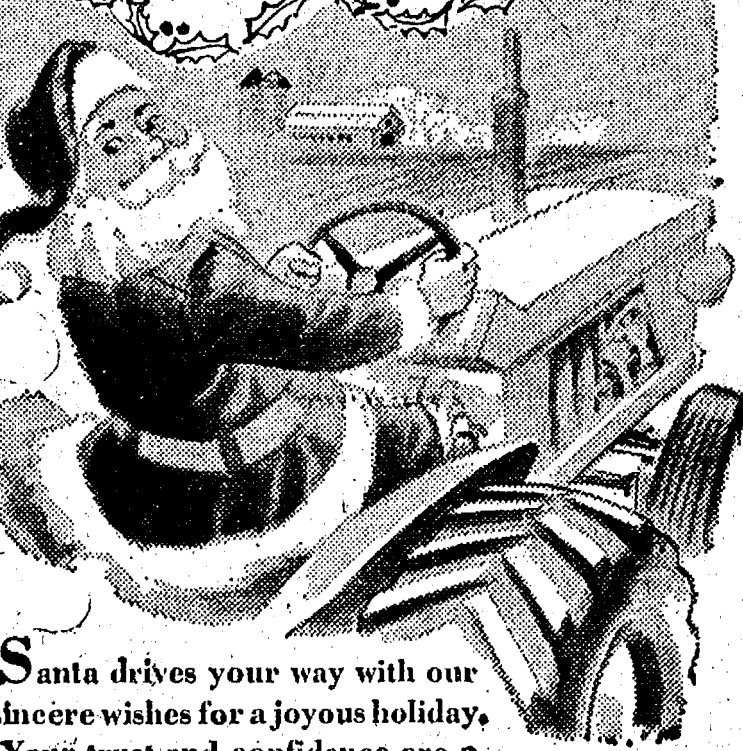

Santa drives your way with our sincere wishes for a joyous holiday. Your trust and confidence are a privilege—thanks to our patrons.

## KLINK EXCAVATING

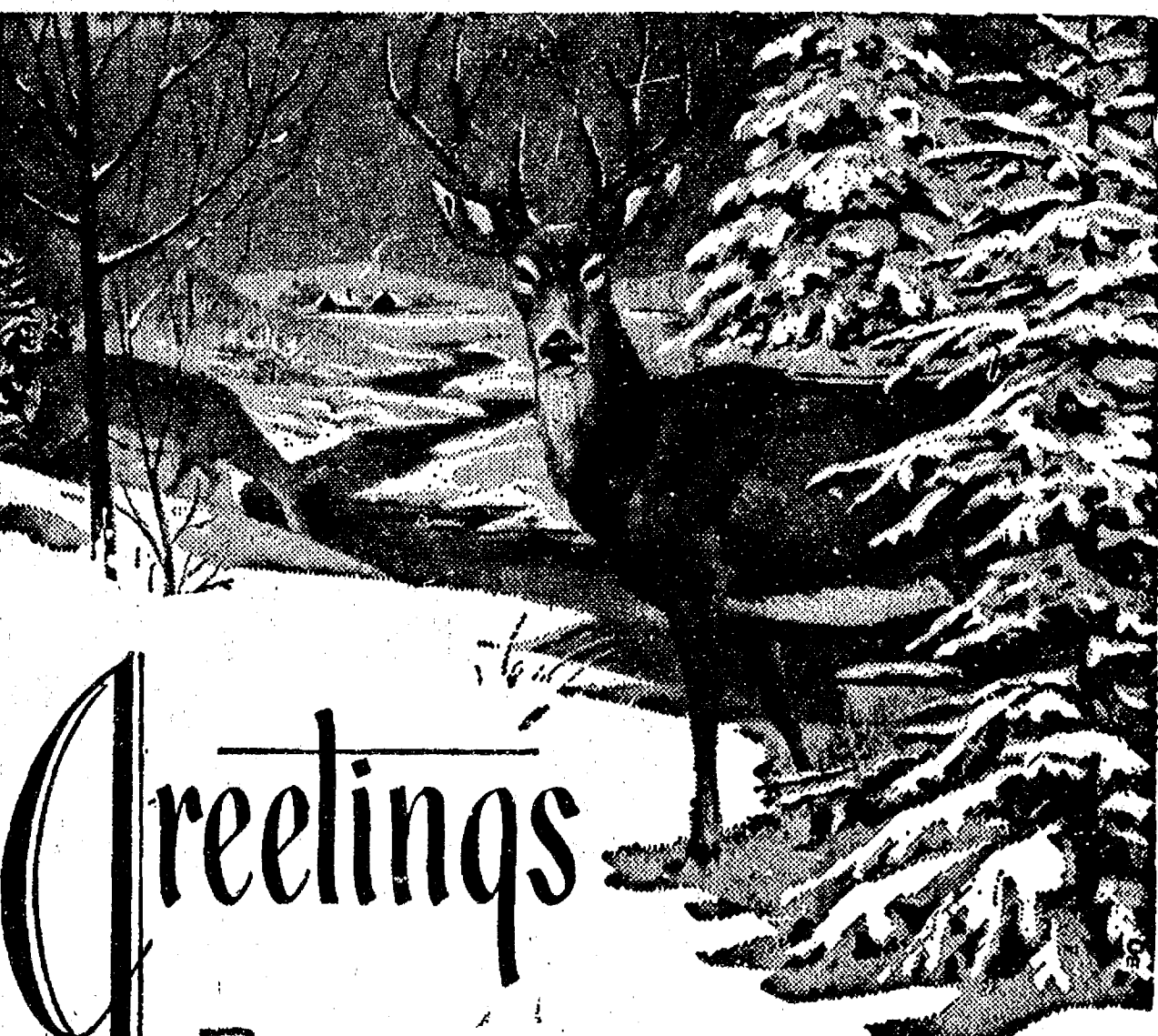

## Greetings

Peaceful as a countryside wrapped in snowy white, the quiet contentment of Christmas spreads across the land. We greet you with the wish that great joy may be yours at this happy, holy time. And with sincere thanks, we extend to you our great appreciation for your favors and friendly good will.

We Will Open Again Tuesday, Jan. 13

## Schumm's Restaurant

BETTY and FRITZ & EMPLOYEES



**SURROUNDED WITH LOVE!** Warren Spaulding (seated center) the 93-year-old founder of the Spaulding for Children Adoption Agency is pictured here with 38 of the 185 children the home has placed for adoption since 1968. The children and their adoptive parents, brothers and sisters gathered at the Spaulding Centennial Homestead, where the agency's offices are located, last Saturday afternoon for the annual Christmas tree trimming party. Gifts for all the children were donated by area residents and the Xerox Corp.

## SEC ROUND-UP:

## Lincoln, Saline Undefeated with Chelsea Looking for First Win

Poor shooting is still plaguing Chelsea's varsity Bulldogs as they ended pre-holiday basketball play with a 1-6 record. The Bulldogs had high hopes for a victory over South Lyon last Friday evening only to see them dashed when the Lions outscored them, 59-52. While the Bulldogs remain at the bottom of the SEC roster, Lincoln and Saline vie for the top spot each without a conference loss behind them.

### Lincoln 74, Milan 71—

Lincoln High school may have lost their standing atop the SEC roster last Friday evening if it had not been for a team captain with four fouls on the bench after the first quarter, only to return in the last, putting in a total of 12 points to assure the Railsplitters a victory over Milan High. Mike Williams came back in the fourth to bring the Splitters within one point of Milan's 71 with 2:42 left in the game. A lay-up put in by Williams in the last two minutes of play put Lincoln ahead for the first time all evening. An attempt by Milan to knot the score resulted in a foul slapped on their player. Then Lincoln's Jeff Chambers iced the free throw with nine seconds left to win the game.

### Saline 63, Dexter 56—

Dexter's Dreadnaughts led by one point last Friday evening as they went into the fourth quarter of play with Saline. However, nine out of 12 good free throw attempts knocked off the Dreadnaughts in fine shape. The Hornets, thanks to high scorers Craig Kivi with 18 points and Dave Slagenwhite with 17, were able to

hold onto their perfect season. Dexter dropped its second loss in succession.

### Brighton 65, Novi 53—

It was a full court press on the defense last Friday evening that assisted Brighton's Bulldogs in their win over the Wildcats, despite the fact that the Novi players used the same technique. After three quarters of play, the Wildcats were able to come within three points of the Bulldogs' score. However the Bulldogs regained some strength and took over the game to outscore Novi 15-6 in the last eight minutes. High scorer for Brighton was Tom Babineau who scored 18 of his 20 points in the first half of the game.

### South Lyon 59, Chelsea 52—

Conversion of 15 out of 20 free throw attempts gave South Lyon high the victory last Friday evening, when Chelsea's Bulldogs were only able to hit four out of 15. Working against shooting disabilities, Chelsea's co-captain Randy Guenther could only come up with 17 points while South Lyon's Kevin Baize led with 29.

### Round Table

King Arthur's Round Table is traditionally believed to have been the site of the first Christmas feast. References to the famous king have been traced back to as early as 600 A.D.

### SEC STANDINGS

As of Dec. 19

	W	L
Lincoln	4	0
Saline	3	0
Dexter	2	2
Milan	2	2
Brighton	2	2
Novi	1	1
South Lyon	1	1
Chelsea	0	6

### Christmas Tree Came To Us from Germany

The Christmas tree came to us from Germany where it had been a holiday tradition since medieval times. The custom did not begin to catch on in the United States, however, until about 1830. At first, tree decorations were quite simple—strings of popcorn and cranberries, dolls and gilded nut shells—becoming more elaborate with time.

During the holiday season at Greenfield Village, visitors may see examples of Christmas trees from America's past. In the Noah Webster House, the tree in the drawing room is decorated with glass balls, birds and candles in tin holders. It is patterned after one of the earliest known illustrations of a Christmas tree in America which appeared in 1836. A tabletop tree decorated with American flags stands in the parlor of the 1860 Henry Ford birthplace.

## Thinking About Pets for Christmas Presents?

Well, it's that time of year. Everyone is feeling the Christmas spirit. There's the tree, the decorations, the tinsel, the turkey, the traveling, the visiting relatives and a general feeling of excitement; is this a good time to bring home that puppy or kitten the kids have wanted so badly? I think not.

Animals are not toys. They are living, feeling beings. Small puppies and kittens cannot cope with too much handling or excitement. For most children, Christmas is the most exciting day of the year. A small puppy or kitten doesn't understand what Christmas is all about; they think the paper wrappings, the tinsel, the tree and worst of all the electric tree lights are fun things to climb on and to chew on. This can be fatal to the puppy or kitten and heartbreaking for the child. In the middle of all the excitement and the mess do you really want a small animal, possibly one that is not housebroken? If the answer is still yes, here are some suggestions.

An animal is a lifetime investment, not just a spur of the moment impulse. If your child has expressed a strong, repeated desire for a pet, and you are considering getting one, study the type of pet, its needs and demands, and make sure your child understands them, too. But don't get the animal unless you want it, and are willing to care for it too. Because, let's face it, that's what happens most of the time. Think about the things an animal requires. Will you have the time to housebreak your new pet? Is there adequate space for him to exercise? Do you have a fenced-in yard and if not, will you take the time to walk him on a leash? Can you provide veterinary care, adequate feed and shelter for your pet? Most important, when the time comes, will you be able to afford spaying or neutering your pet to help prevent animal over-population and suffering? Too many animals have been rejected because their owners ultimately found them boring, time consuming, or too much to handle.

If you still want to get a pet for your children for Christmas, a good way to go about it and avoid additional excitement, is to wrap up the pet's food bowls, grooming tools, toys, etc., and give them to the children Christmas morning—then, bring the pet home after Christmas, when the excitement is over and the decorations are put away. An animal needs love and attention in order to develop properly. Provide these few necessary requirements and your pet will give you a lifetime of love.

The Humane Society of Huron Valley is a private non-profit organization dedicated to the welfare of animals. It has a variety of small animals available for adoption at its animal shelter at 3100 Cherry Hill Rd., Ann Arbor. The shelter is open from 10 a.m. to 5 p.m. Monday through Saturday and 1 p.m. to 5 p.m. Sunday. The shelter will close at 3 p.m., Dec. 24, and will be closed on Christmas Day.

Livingston county's representative on the seven-member Board of Commissioners of the Huron-Clinton Metropolitan Authority is Clifton W. Heller, who has served since May of 1973. Heller, a former Mayor of Howell, is the owner of Heller's Flowers in Howell.

**Lavish Feast Day**  
At Christmas, in the year 1492, when Columbus was spending his day in the New World, King Henry VIII gave one of his most sumptuous feasts. The King (1485-1509), he Queen and members of the court dined on no less than 120 different dishes... with peacock as its climax! He observed holiday customs lavishly, to say the least, serving among the many delicacies a popular dish called 'frumenty,' made by adding sugar and spices to boiling hulled wheat.

Winter sports at Metro Beach Metropark near Mt. Clemens include ice skating, hockey, ice fishing and cross country skiing. For details phone 463-4581 (Mt. Clemens) or 963-3022 (Detroit line.)



May the spirit of Christmas remain in your hearts all through the holidays.

## MERRY CHRISTMAS

## BOLLINGER SANITATION SERVICE

## Merry Christmas



We hope your good friendship will continue throughout the years.  
*Thanks to All*

## DAIRY QUEEN BRAZIER

BOB and JOHN NIEHAUS  
and Dairy Queen Employees

## Merry Christmas



Gather 'round the tree for song... laughter.  
Rekindle friendships... extend good tidings to all.  
To our loyal patrons greetings and thanks.

From All of Us at

## DANCER'S

Chelsea's Friendly Dept. Store

MARK - ELSIE - DONNA - JUANITA  
CONNIE - RUTH - TIM



## Christmas Blessings



Extending our thanks and heartfelt prayers for a holiday filled with the true gift of Christmas—  
Love, Peace, Goodwill.

**L. S. SCHAIABLE**

Insurance

## Christmas Greetings



Greenery and glitter, turkey and treats, love and laughter, that's what holidays are made of.  
Hope your Christmas is the best!

**R. L. BAUER, BUILDER**

BOB - JIM - HUGH - RON



**Merry Christmas**

Blessed are they who see Christmas through the eyes of a child! May the breathless anticipation of Santa Claus renew our sense of wonder and joy, this happy season. Magical wishes and thanks for your patronage.

**CHELSEA  
AUTOMOTIVE**

DWIGHT and DEREK



## NORTH ELEMENTARY SCHOOL NOTES

### FROM THE PRINCIPAL'S OFFICE—

When the North school children had their Christmas assembly each class sang one of the carols learned this year, and then all sang the traditional carols together. It is always a pleasure to listen to these children sing those songs at this time. They put a spirit into the Christmas season which cannot be replaced.

One of the classes put on a Christmas program for the rest of the school called "Happiness is Christmas." Here is part of the play to give a thought of Christmas from North school.

What is Christmas?  
Christmas is many things to many men.

And one thing to all men.  
It is a moment, a brief moment. When men stop and think about the year.

That is to come.  
It is the memories of all past Christmases.

Of laughter down the years.  
The wonders of December gone. And the hope, the wide-eyed hope, Of December to come.

It is the miracle and joy of "O Come, All Ye Faithful."

For Christmas is  
The magic of love,  
The art of giving.

### THIRD GRADE—

Teacher: Mrs. Dykstra

Since Thanksgiving, Mrs. Dykstra's 3rd graders have been busy making Christmas decorations for the room as well as for the gym. The children are looking forward to their favorite holiday and having a long vacation.

The 3rd graders have begun to learn their multiplication tables. They are finding these a new and interesting challenge.

Mark Rosentreter was the only child with a birthday in December.

Teacher: Mrs. Schlup

We have been working extra hard these last few weeks trying to get everything done for Christmas.

We wrote Cinguan poetry with a Christmas theme and each illustrated their own poem. Everyone did a beautiful job.

David Merkel's cinguan is a good example, he wrote:

Christmas  
exciting, fun  
yelling, jumping, running  
giving another person presents  
snow

For the poetry lovers out there, here is another poem which describes Mrs. Schlup's classroom this past month:

In our Christmas program we really sang

Our mural showed Santa and his reindeer K-Bang!

We have worked on Christmas presents, hope they are fine

Also, all are learning their times tables up to nine.

Several movies have been en-

joyed by all.  
We learned much from them, big and small.  
In December birthdays are Debbie, Richie, Alan & Bobby.  
Happy Holidays & remember, be jolly!

Teacher: Mr. Smith

Well, we have got a real zoo in our classroom now. We just acquired a very nice rabbit from our kindergarten teacher. He is a fine pet, and we decided to name him Ears. He is very friendly and fits right in with a book we've been reading about rabbits.

We have a whole table full of pets, six gerbils, five lizards, one rabbit, salamander, a tree toad, and two praying mantis cocoons. Animals everywhere.

We had three birthdays this month, Mike Ryan had a December birthday as well as Brent Bauer and Samantha Collinsworth. Sam's mother brought in a very nice treat, cookies, punch and home-made suckers.

We have been busy working on Christmas murals for our Christmas program. We had a lot of fun painting them and they look real good in the gym. We made some ornaments and are working on cards for our parents.

We are all excited about our Christmas party on Friday. We are going to exchange gifts and play a lot of fun games. Hope you all have a very merry Christmas and a Happy New Year. We will see you all next year.

### FOURTH GRADE—

Teacher: Mrs. Hafer

Reporters: Carine Brown, Michelle Fletcher

Mrs. Hafer's guinea pig, Fluffy, just had her guinea pigs. There were three of them. Two of them were females. One of them is a male. They were born on Nov. 21.

We gave one to a first grade teacher, Mrs. Stein. Then we gave one to Debbie Morris and one to Kelly Chandler. But we kept Fluffy.

On our bulletin board, we made a scene of "How the Grinch Stole Christmas."

We are making a Christmas present for our parents. We are now studying Japan in social studies.

Mrs. Barkley and Mrs. Stephens are going to help with the Christmas party. We hope you all have a very nice holiday.

Teacher: Mrs. Pietila

Reporters: Betsy Galbraith, Carol Stirling, Shelley Wheaton

We have been making God's eyes in art. Today, we had our Christmas program for our parents. It turned out very well.

In social studies, we have been studying Japan. We all wrote reports and Carol and Betsy made a small volcano.

In science, we have been studying life cycles of animals. So far, we have had a lot of

1975-76

### Basketball Schedule

Jan. 3—Columbia Central	home
Jan. 6—Milan	home
Jan. 8—Dexter	away
Jan. 10—Saline	away
Jan. 13—Lincoln	home
Jan. 16—Novi	away
Jan. 20—Brighton	away
Jan. 23—South Lyon	home
Jan. 26—Milan	away
Jan. 29—Dexter	home
Jan. 31—Saline	home

All home basketball games begin at 6:30 p.m. in the gymnasium for the junior varsity team and approximately 8 p.m. for the varsity.

Kensington Metropark near Milford is named after the Town of Kensington settled in the early 1830's, which became a ghost town by 1890. Kensington Metropark opened in 1948 and is one of Michigan's best-known recreational playgrounds.

birthdays. They were Tammy Perry, Billy Miley, Tammy Januski, Ronnie Marshall, Robin Gillespie, Carol Stirling and Gilly Galbraith. Now we are getting ready for Christmas vacation. We wish you all a Merry Christmas and a Happy New Year.

Teacher: Mrs. Schmidt

Reporter: Terry Rort

We are all so happy that Christmas is coming, and we are having a Christmas party here in our classroom on Friday. We have to bring a present for a girl if we are a girl, and for a boy if we are a boy.

We had a Christmas music program and we made some singing choir boys for decorations. We all enjoyed singing for the parents.

Our class is studying about Japan and some of the people of our class brought things in, and some did reports on the things about Japan.

The birthdays this month were celebrated by Tracy Evilsizer, Terry Rort, Carla Sears, Mike Gilligan and Tonya Hite.

Everybody in the class has learned their multiplication facts. Merry Christmas.

### FIFTH GRADE—

Teacher: Mrs. Crouch

Reporters: Kim Boyd,

The new people in our room this year are: Matthew McCallum, Jennifer Bodnar and Stephanie Gordon.

We started school in the fall at Beach school, and we didn't know our way around.

In math, we are studying fractions. In social studies, what we call Data Bank, we are studying West Africa.

The 5th grades are in the new part of North school. When we were over at Beach school we had a library. We miss it because now we do not have one at North school. We have a chart called a Readers Guild and if you read a book you get a mark. If you get so many marks you get a special certificate.

This year we have a different gym teacher. His name is Mr. Bareis.

Thomas Hill brought in some corn so our class could make corn pictures. In art over at Beach we started making yarn pictures.

On Nov. 26, the whole school went into the cafeteria for the Thanksgiving program. Coming up soon is our Christmas program.

On Dec. 17, the 5th grades went to Greenfield Village.

## What's Cooking In Michigan

By Larrestine Trimm  
Michigan Dept. of Agriculture  
Marketing Information Specialist

Keep your natural Christmas tree fresh and green throughout the holiday season with proper care. Marketing officials of the Michigan Department of Agriculture say about five million trees are harvested in the state each year to adorn the homes of Americans across the nation at Christmas-tide.

Growers in Michigan, the nation's leader in evergreen tree production, give the trees from six to 12 years of special attention before they are ready for sale.

Minimum care at home will insure an attractive, vigorous tree for the focal point of your Yuletide celebration.

Here are some pointers you may want to observe.

Water the tree daily while it is in the house. MDA officials say a tree can absorb a pint to a quart of water a day. Avoid placing the tree near heat sources like radiators, heating vents or stoves as they might cause the water to evaporate from the tree too quickly.

Some species like spruce, for example, do not retain their needles well. Popular Scotch pine is the variety best noted for excellent needle retention.

Last-minute shoppers can test for freshness when buying their tree by bending a needle to check its resilience. Or bump the base of the tree on the ground to be sure the needles won't fall. Then feel the bottom of the stump to make certain it feels sappy moist.

Some species like spruce, for example, do not retain their needles well. Popular Scotch pine is the variety best noted for excellent needle retention.

## Popular Folk Singer To Appear At Youth Rally

On Saturday night, Jan. 3, Huron Valley Youth for Christ will present in concert Miss Nancy Honeytree. Also speaking that night will be John Gimenez.

Nancy Honeytree, or "Honeytree" as she is better known, is a folk singer from Fort Wayne, Ind. She is part of a unique, multifaceted youth ministry from Fort Wayne known as "The Adam's Apple."

She has become a favorite of young and old alike through her candid approach and her soft country-folk sound. Although she studied classical music to become a professional musician, she found she could express her deepest feelings and longings through writing her own folk music.

When she found a personal relationship to Jesus Christ several years ago, she also found a new joy in expressing her faith in her own words and music. Honeytree has become a favorite in coffeehouses and Jesus concerts throughout the country.

Also speaking on Jan. 3 will be John Gimenez from the Rock church in Virginia Beach, Va. The Rev. Gimenez is a former convict who served time in several state and federal prisons and whose life has been changed since coming to know Jesus Christ.

There is no admission charge for the rally which begins at 7:30 p.m. at Pioneer High school auditorium, Ann Arbor.



**Merry Christmas**

Holiday greetings are always in style. We've enjoyed your goodwill and confidence throughout the year. Thanks.

**NORMA'S BEAUTY SHOP**

NORMA and LUCILLE



**MERRY  
CHRISTMAS**

May the warmth of good friendship glow in your hearts throughout this joyous time of love and brotherhood.

CLOSED ALL DAY CHRISTMAS

**RALPH FLETCHER'S  
FOOR MOBIL SERVICE**

Ralph Fletcher - Mark Heard - Raymond Smallwood

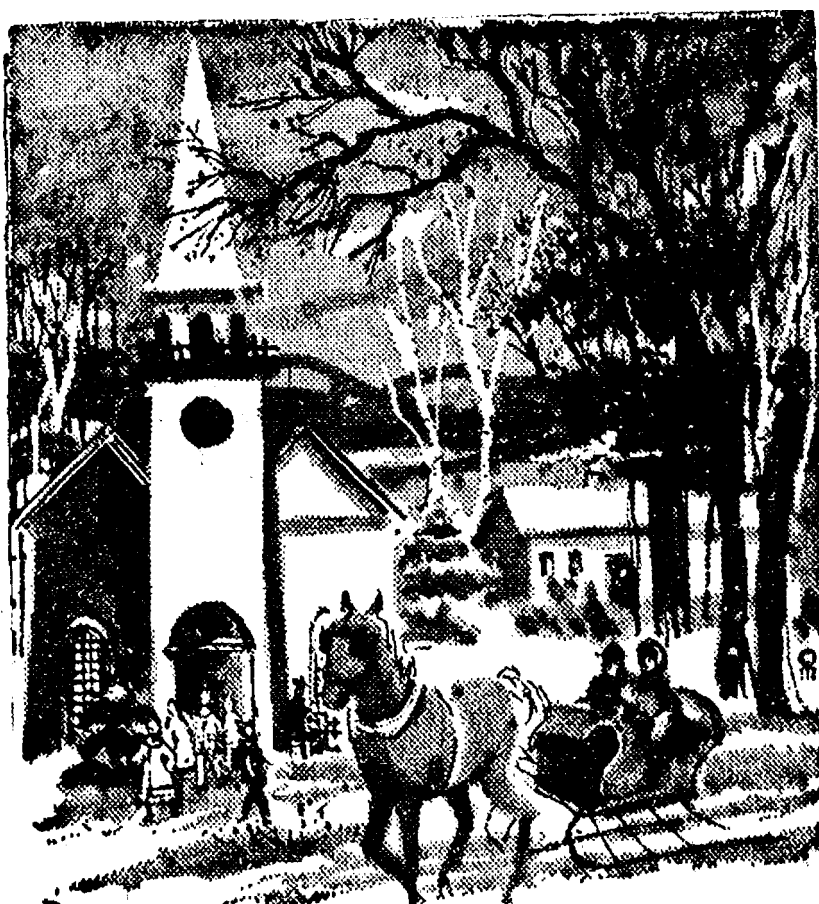

**Merry Christmas**

To the Christmas season, we say,  
"Welcome!" To our good friends and patrons,  
we say, "Thanks and the best of everything always!"

We Will Close Wednesday, Dec. 24 at 2:30  
CLOSED ALL CHRISTMAS DAY  
Open again Monday, Dec. 29, at 5:30 a.m.

**CHELSEA  
RESTAURANT**

Ella - Noel - Dorothy - Ruth - Kay  
Estelle - Alice - Stan - Mary



Caroling troubadors  
carry the festive  
music of Christmas  
into your hearts and  
homes and bring a  
harmonious note of  
thanks from us,  
to all of you.

**A. D. MAYER  
AGENCY, INC.**

"Your Protection Is Our Business"



## Orchard Pest Management Meet Slated

Washtenaw County Co-operative Extension Service will sponsor a four-county meeting on Orchard Pest Management. Bill Muller, Extension District Horticultural Agent, will discuss "Pest Monitoring in the Orchard" for tree fruit growers from Wayne, Lenawee, Monroe and Washtenaw counties.

The meeting will be Thursday, Jan. 15, 7:30 p.m. at the York township Hall, 11560 Stony Creek Rd. All growers are encouraged to attend.

More wives could learn to cook if they weren't so busy getting meals.

# Story of Christmas in Bicentennial America

## The Beginning

On Dec. 25, 1492, the history of Christmas started in the New World when Columbus' ship, the Santa Maria, was abandoned off the coast of Haiti.

In Virginia in the year 1613 a record by an expedition of Captain John Smith reads:

"The extreme winde, rayne, frost and snow caused us to keepe Christmas among the salvages where we were never more merry, nor fed on more

plenty of good Oysters, Fish, Flesh, Wilde fowl and good bread, nor never had better fires in England."

Settlers in Virginia brought many customs from England, the burning of the Yule log, ringing bells, lavish dining, dancing, games and Christmas carols. Churches and homes were decorated colorfully, and parties and balls were memorable.

The Pilgrim Fathers arrived in Plymouth some seven years later, bringing with them their strong distaste for Christmas. Thanksgiving day, with its feasting and neighborly celebrations with friendly Indians, was more like Christmas.

In 1659, the General Court of Massachusetts enacted the law by which "anyone who is found observing, by abstinence from labor, feasting, or any other way, any such days as Christmas day, shall pay for every such offense 5 shillings." However, the Puritans did not have their way for long and the anti-Christmas law was repealed in 1681.

## Happier Christmases

The chief winter celebration of the jolly Dutch in New Amsterdam was on Dec. 6, St. Nicholas' Day. Significantly enough, it was a figurehead of this very saint that graced their ship, the Goede Vrouw, that brought them to America in 1630.

On St. Nicholas feast day the Dutch carried his statue down the street, with children joining in, the promise of presents bright in their eyes.

Gradually, however, the increasing number of English in this area brought about the adaptation of many of the old customs; with the arrival of the first German dissenters in 1700, we find a tremendous increase in the observance of Christmas. It is with the Germans that the universal customs of Kriss Kringle or Santa Claus, and the Christmas tree originate.

The rapid growth of our country brought about less religious antagonism. The intermingling of people of different religions and national backgrounds also helped.

One of the more important historical events that took place on Christmas was the crossing of the Delaware by George Washington and his troops, in 1776, when they defeated the Hessians at Trenton, N. J. The Americans routed the redcoats who were sleeping off the effects of the holiday!

Sunday schools, which had their beginning in the first half of the 19th century, helped to promote the acceptance of many folk customs, most importantly, Santa Claus and the use of the Christmas tree. Charles Dickens, in his beautiful classics, did much to popularize this colorful holiday, but it was some time before Christmas came to be celebrated as we know it now.

## Holiday on the Moving Frontier

The advancing of the frontier westward took with it this welcome holiday. Turkey shoots, which provided fowl for the table, were very popular. Festivities were often wild and noisy.

Traditional Christmases were celebrated in the west, and in 1846, a German visitor to Texas writes about seeing a richly decorated and illuminated Christmas

tree, in a territory held by Indians a short time before.

Firecrackers and the shooting of guns were a part of the southern Christmas that traveled as far north as southwest Pennsylvania. National groups who settled outside the 13 colonies carried with them the old customs of their former homes. In New Orleans, the wanderings of the Three Kings was symbolized by the French rebellions, gifts were for New Year's day.

In the southwest, Christmas celebrations were greatly influenced by the Spanish. Los Pastores, an old miracle play, with the eternal struggle of Good and Evil as its theme, was staged and has been revived on and off, through more recent years.

Christmas was recognized legally first in Alabama in 1830, and by 1890 all states and territories acknowledged it as well. Christmas is the only annual religious holiday to receive this secular and official sanction.

## Enter Santa Claus

In America, Santa Claus is known by three names—St. Nicholas, Kriss Kringle, and Santa Claus. St. Nicholas first appeared in the first half of the fourth century in Asia Minor, as Bishop of Myra. Many miracles are attributed to him and there are many legends that attest to his generosity. He was the protector of sailors aboard Dutch ships, as well as the patron saint of young people. The first Dutch church built in New York City was named for him.

Sinterklaas, as he was known to the Dutch, eventually became Santa Claus... his original red and white vestments became our modern red and white Santa Costume.

The Germans and Swiss who settled in Pennsylvania in the eighteenth century believed in the Christ child, who brought gifts to children on Christmas eve. English speaking settlers in neighboring areas transformed Christkind into Kriss Kringle.

## Poems and Pictures

Clement Clarke Moore is credited with creating the current Santa Claus image and story in his poem "A Visit from St. Nicholas." The poem, originally written for his children in 1822, has been published an endless number of times and is one of the most popular American poems.

The fat, rosy-cheeked Santa we recognize today evolved from a series of cartoons by Thomas Nast, 19th century artist. His series of Christmas drawings showed too, how Santa spends his spare time through the year.

## America Today

Americans today celebrate the Christmas holiday in many colorful ways. The tradition of this beautiful season is strong in America... north, south, east, west. Its warmth, which unites one and all in peace and brotherhood, has been and will be a unifying force for all time.

## GLAD TIDINGS



Caroling our deep appreciation for your valued patronage.

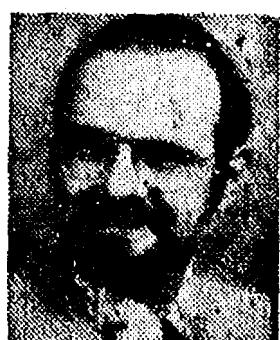

DAVE ROWE

107 1/2 S. Main  
Ph. 475-8065

FARM BUREAU  
INSURANCE  
GROUP

## Indians in New Mexico Mark Christmas With Sacred Dance

New Mexico, Land of Enchantment, is so called because of the beauty of the land and the history of its people. The Spanish conquerors who came to the area from Mexico, in 1540, to search for legendary gold, found only six small villages where Indians lived. The conquerors named the Indians Pueblo, a Spanish word for village.

In New Mexico, at the Santa Domingo Indian pueblo, the Christmas season is honored with a four day long, sacred ritual dance.

At 2 a.m. Christmas day it starts.

After midnight mass, the Indians gather inside the church, wearing colorful costumes decorated with everything from evergreen branches to fox tails.

The dancers carry on their ceremonials until dawn, when they move to their sacred plaza, where they continue dancing through the day.

The children dance on the second day, and on the third, the older members of the tribe take over.

The entire pueblo joins in day long ceremonies on the last day so ending this special celebration.



## GREETINGS



We want to join Frosty and wish all our friends the merriest holiday ever! Thank you for everything!

## FARMERS' SUPPLY CO.

ANTON - DOROTHY - ALAN - EDDIE

## Women's Organization Officers Invited to Leadership Seminar

Officers of all women's organizations are invited to attend a leadership seminar to be held Jan. 22, in the Briarwood Community Room in Ann Arbor.

Michigan State University specialists will discuss motivation, planning and responsibility of an organization, techniques in conducting meetings and roles of officers and committees. Participants will be able to learn what other organizations have to offer and will

discuss common goals and relationships.

The second session, to be held in March, will include an opportunity to analyze the success of your organization plus a workshop on mutual problems of organizations. The afternoon will deal with leadership and leadership styles.

For reservations, please contact the Washtenaw County Co-operative Extension Service office.



Christmas time has come again and as in the years before,

We bring you greetings from the Old Country Store,

We thank all our customers for coming our way,

And may your Christmas be a very merry day,

And may you be happy and full of cheer,

As we come once again to another New Year.

—John Carpenter

## Cavanaugh Lake Store

HAZEL - BILL - BEV - JIM  
ROBERT - CARM



## Merry Christmas

Make it a fun-filled holiday! Fill it with an abundance of love, laughter and warm hearts everywhere. Best wishes for a cheery, blessed season to all. Our special thanks.

## LLOYD BRIDGES CHEVROLET

and

## LLOYD BRIDGES TRAVELAND

LLOYD - ALEX - FRED - CAROL - BUD - BERT - ART - STAN - HAROLD  
ED - DALLAS - JOHN - TOM - LOIS - KATHY - STEVE

## Christmas joy



Let us take a moment to wish you and yours all the happiness and good cheer that this Yuletide season brings. We appreciate your friendship and generous support.

## CHELSEA GREENHOUSE

WALT, SANDY & DIANE ZEEB  
Jack - Marv - Art - Dorothy - Jenny - Dottie  
Virginia - Cathy - Sylvia - Nancy



## GREETINGS



A purr-fect  
fun-filled holiday  
is what we are wishing  
all of you. Do  
accept our sincere  
gratitude for  
your favors.

## GWEN'S POODLE SALON

Phone 475-8967



THE LAST BASKET OF CITRUS FRUIT sold Mrs. Edward Beissel last week just in time for to area residents by Chelsea Kiwanians as part of the holidays. Here Sam Johnson (left) delivers the a fund-raising project was delivered to Mr. and fruit to Mr. and Mrs. Beissel.

## Proper Care of Holiday Plants Prolongs Life

Plants are living gifts. To keep them going for the holidays and after, here are some tips:

**Azalea:** Keep moist and cool. After flowers fade, cut the back a little. They can summer out-of-doors and should be fed monthly until the early fall.

**Christmas Pepper:** Keep in full sun with moist soil, but cool. **Cyclamen:** Keep cool, and in full sun (55 degrees or cooler). Keep soil moist and mist daily. Dry out as flowers fade. Rest in shade outdoors. Growth will be restored in late summer by watering.

**Kalanchoe:** Keep in full sun allowing the soil to dry out between waterings. Cut back after flowering and rest in shade in summer with infrequent watering. To start regrowth in late summer, feed and move into full sun.

**Poinsettia:** Keep in full sun but out of drafts and keep soil moist. Water deeply until red bracts drop, then reduce watering and cut back. Feed every month and summer outdoors. Prune leggy shoots and bring indoors before first frost. From October 1 to Thanksgiving, keep in complete darkness from sunset to sunrise, to start flowers.

Winter sports enthusiasts are discovering new sledding, tobogganing and cross-country skiing facilities at Willow Metropark, located near New Boston. For details phone 697-9181 (Lower Huron Metropark - Belleville).



## Warm Wishes for Christmas

Deck the halls with boughs of holly,  
fill your homes with lots of cheer.  
May this season be warm and jolly,  
for our friends and patrons dear.

## GAR-NETT'S FLOWER & GIFT SHOP

GARDNER and JEANETTE OTTO



## Make A Stocking Doll For Someone You Love

There must be at least one or two little girls on your Christmas list who would love to own a stocking doll! Since it will be an unusual and original gift, it will be treasured twice as much. Simple directions here provide a basic doll that you can dress in any way you wish.

Using a stocking or long sock, cut the pieces as shown. Sew the bottom of the body and stuff with clean rags, kapok or cotton and then tie the neck. Take the head in at the back if it looks too large for the body. Sew arms and legs and attach. Tie body in middle to make a waistline. Use bright red thread to stitch mouth and nose and make button eyes. Attach wig piece and fringe at bottom Flat Rock.

Ten Metroparks, in the valleys of the Huron and Clinton Rivers, serve the Detroit Metropolitan Area. These parks are Metro Beach Metropark near Mt. Clemens, Stony Creek Metropark near Utica, Marshbank Metropark near Pontiac, Kensington Metropark near Milford, Hudson Mills, Dexter-Huron and Delhi Metroparks, each near Dexter, Lower Huron Metropark near Belleville, Willow Metropark near New Boston, and Oakwoods Metropark near Flat Rock.

## Medicare 'Carryover' Can Help With '75, '76 Deductibles

Doctor bills for October, November, and December may in some cases count toward the \$80 annual deductible for both 1975 and 1976 under the "carryover" provision of Medicare medical insurance, according to social security officials here.

Medicare medical insurance doesn't pay for the first \$80 in covered medical expenses in a calendar year. "But people who haven't had \$80 in covered expenses before October should be sure to send in all the bills for covered services they receive in October, November, or December," a spokesman said.

"Any expenses you have during the last 3 months of the year that can be counted toward your deductible for that year can also be counted toward the deductible for the next year," he said.

The carryover rule helps people who might otherwise have to pay the \$80 deductible twice in a short period of time—at the end of one year and at the beginning of the next year.

Bills for covered medical services should be attached to a filled-out Request for Medicare Payment form and sent to the health insurance organization that handles Medicare claims in this area.

Request for Medicare Payment forms are available at any social security office and at many doctors' offices.

Medicare medical insurance helps pay for doctor bills and many other medical expenses of people 65 and over, of disabled people under 65 who have been entitled to social security disability benefits for at least 24 consecutive months, and of many people with permanent kidney failure.

Medical insurance is the voluntary part of Medicare, funded by individual premiums and Federal general revenues. Medicare is administered by the Social Security Administration, an agency of the U.S. Department of Health, Education, and Welfare.

Washtenaw county's representative on the Board of Commissioners of the Huron-Clinton Metropolitan Authority is Jesse A. Rutherford, who has served since 1971. Rutherford is the second black to serve on the board, having succeeded James Chaffers, who was also a resident of Washtenaw county. Rutherford lives in Ypsilanti.

## Magic Mirror Beauty Salon

Open Tuesday thru Friday  
9 a.m. to 9 p.m.  
Saturday, 8 a.m. to 3 p.m.

PHONE 665-0216



## Peace on Earth

On the eve of our Savior's birthday  
we wish you inner peace... true joy.  
To our many patrons, "thanks."

## J. & M. OIL

JERRY and MARKEITA

## Merry Christmas

May the true meaning of Christmas bring  
you gifts of the spirit... peace, love, hope, joy  
... and bless your life with treasures  
that grow richer with time.  
We appreciate your confidence and trust.



## CHELSEA PHARMACY and CARD & GIFT SHOP

# Take a \$1500 Tax Break for 1975

Ask us about our new savings plan  
that lets you defer taxes while you build your  
own retirement fund.

Thanks to an act of Congress, anyone not under another pension plan can now start his own—and retire rich.

It's called an Individual Retirement Account—an I.R.A. You can contribute 15% of your annual salary to it each year, up to \$1,500 tax deferred. And you won't pay any taxes on that money until your retirement, when you're in a lower tax bracket.

Ask us for details about starting an Individual Retirement Account. Start making sure your golden years really are golden.

Member FSLIC

## ANN ARBOR FEDERAL SAVINGS



1135 South Main Street, Chelsea, Michigan 48118  
8081 Main Street, Dexter, Michigan 48130

PLEASE SEND INFORMATION ON TAX DEFERRED PLANS:

Name \_\_\_\_\_  
Address \_\_\_\_\_  
City \_\_\_\_\_ State \_\_\_\_\_ Zip \_\_\_\_\_  
Telephone \_\_\_\_\_



Closed from Dec. 25 Until Tuesday, Jan. 6

## LITTLE ROOSTER RESTAURANT

BETTY & JOE ASPIRANTI & FAMILY  
and STAFF



## Peace... Joy

During this holy holiday, we'd like to  
wish all our friends a simple, lovely  
Christmas, filled with warmth and  
happiness. Our sincere thanks to all.  
**Smith's Service Station, Inc.**  
11453 JACKSON RD., LIMA CENTER  
Brad - George - Ron - Tom



# Joyous Christmas



After nearly 2,000 years the Holy Birth  
remains a wondrous miracle to all.  
As we remember the joy of the Wise Men  
who sought and found the Christ Child in the manger,  
let us exult and offer thanks in celebration of His coming.  
May this sacred season bring the Light of Peace and Love  
into your heart and home.

## CHELSEA MILLING COMPANY

*Producers of "JIFFY MIXES"*



Ads  
Taken  
till 1 p.m.  
Tuesday

# Advertise the Action Way! The Want Ad Way!

Just  
Phone  
475-1371

## WANT ADS

### The Chelsea Standard

**WANT AD RATES**  
PAID IN ADVANCE—All regular advertisements, 75 cents for 25 words or less, each insertion. Count each figure as a word. For more than 25 words add 3 cents per word for each insertion. "Blind" ads or box number ads, 50c extra per insertion.  
CHARGE RATES—Same as cash in advance, with 25 cents bookkeeping charge if not paid before 1 p.m. Tuesday preceding publication. Pay in advance, send cash or stamps and save 25 cents.  
DISPLAY WANT ADS—Rate, \$1.40 per column inch, single column width only. 2-point and 14-point light type only. No borders or boldface type. Minimum 1 inch.  
CARDS OF THANKS or MEMORIALS—Single paragraph style, \$1.50 per insertion for 50 words or less; 3 cents per word beyond 50 words.  
COPY DEADLINE—1 p.m. Tuesday week of publication.

PIANO TUNING, Chelsea and area. Facilities for reconditioning and rebuilding. Used piano sales; reconditioned grands and verticals. E. Ecklund, 426-4429. x50tf

**J. R. CARRUTHERS**  
LICENSED—  
RESIDENTIAL BUILDER  
CUSTOM HOMES  
ADDITIONS/FIREPLACES  
PATIO  
ROOFING/SIDING/REPAIRS  
475-7234  
CHELSEA 30tf

YEAR-END  
FURNITURE  
SALE  
Dec. 26-31  
SAVE  
20% to 50%  
on selected merchandise  
in all departments.

**MERKEL**  
HOME FURNISHINGS 27

Sand Gravel

**KLINK**  
EXCAVATING

Bulldozer - Backhoe  
Road Work - Basements  
Trucking - Crane Work  
Top Soil - Demolition  
Drainfield - Septic Tank  
Trenching, 5" up  
Industrial, Residential, Commercial  
CALL 475-7631 13tf

## WANT ADS

PATCHING and PLASTERING  
Call 475-7489. 88tf

### CLOGGED

#### SEWER

**Reynolds Sewer  
Service**

We Clean Sewers Without Digging  
Drains Cleaned Electrically  
FREE ESTIMATES  
2-YEAR GUARANTEE  
Phone Ann Arbor NO 2-5277  
"Sewer Cleaning Is Our Business—  
Not a Side Line" 88tf

C—ustom Built Homes

O—h! We Remodel too

U—can count on us

N—o Job Too Small

T—rim Inside & Out

R—ough-In Only If

Y—ou Want to Finish

S—iding Aluminum, 5" Gutters

I—mmediate Attention

D—ALE COOK & CO.

E—stimates, Free

BUILDERS

Please Call

475-8863

**DALE COOK**

**BOB'S LOCK & KEY**

Complete Locksmithing Service  
Commercial, Residential,  
Automotive  
Luggage locks repaired.  
475-9071 41tf

**GEORGE W. SWEENEY**

**HEATING**

Licensed Contractor  
Furnaces, air conditioning,  
and sheet metal work.  
Phone 475-1867 20tf

CAR RENTAL by the day, week,  
end, week or month. Full insurance  
coverage, low rates. Call  
Lyle Christwell at Palmer Motor  
Sales. 475-1301. 25tf

## WANT ADS

HOUSE FOR SALE by owner—4-  
bedroom ranch, family room, 2  
baths, full basement, 3 years old.  
Ph. 475-1791. 14tf

NEW LISTING—Chelsea, well  
maintained 3-bedroom ranch in  
village. Full basement, 1½ baths,  
2½-car attached garage. Main-  
tenance free aluminum siding.  
\$34,800. The Butler Co., Realtors,  
994-4700 days and evenings. x28

### CHELSEA

SCHOOLHOUSE APARTMENTS

Applications being taken for  
Building No. 2 to be open by Jan.  
15. Phone R.E.T.S. Enterprises at  
781-9025 or 475-1509 for further in-  
formation. 25tf

### LEONARD REITH

Master Plumber

Licensed Electrician

Hot Water Heat

18238 N. Territorial

Rd.

Chelsea, Mich. 48118

Phone: 475-2044

### MERRY CHRISTMAS

NEW LISTING—Delux country  
living 4-bedroom colonial with  
fireplace, study, family room, in-  
tercom system, 2-car garage,  
heated pool, greenhouse, 40x80'  
barn, workshop, natural pond, fruit  
trees, on 7½ acres. Dexter schools.  
NEW LISTING—Williamsville  
Rd. 3-bedroom home on ½ acre.  
Large kitchen, full basement. Owner  
leaving state, must sell, Gre-  
gory schools, \$34,500.

ATTRACTIVE 2-bedroom home  
completely renovated, new gas  
heating system, new roof, lake ac-  
cess, Gregory schools, \$27,900.  
2.2 ACRES—Lyndon township, sur-  
veyed and perc approved. Beauti-  
ful rolling land. Area of nice homes.  
Chelsea schools, \$8,500.  
2-ACRE beautiful building site with  
trees. Waterloo township, \$7,000.  
Land contract terms possible.

10 ACRES with scenic view. Flow-  
ing stream connects two lakes,  
near state land. \$15,000, 7% land  
contract.  
1½ ACRES on Chelsea-Dexter Rd.  
Surveyed and drain field instal-  
led. Area of nice homes. Price re-  
duced to \$12,000.  
A LOT FOR A LITTLE—4-bed-  
room ranch on one acre, oil  
forced air heat, insulated, \$17,500.  
Munith schools.

WATERLOO REALTY  
355 Clear Lake  
JOANN WARYWODA, BROKER

Phone 475-8674

Evenings:  
Sue Lowe, 475-2377  
Paul Erickson, 475-1748 x28tf

SAVE BIG! Clean rugs and up-  
holstery with Blue Lustre. Rent  
electric shampooer, \$1. Chelsea  
Hardware. 28

## WANT ADS

LOST—2 female beagles in North  
Lake area. Answer to Misty and  
Blue. Reward Ph. collect 771-2518  
(E. Detroit). -30

**Pierson &  
Riemenschneider**

WELL DECORATED farm home—  
On 2 acres, new horse barn, 2-4  
large bedrooms, formal dining  
room, screened porch and patio,  
full basement. Grass Lake schools.  
LOTS OF PRIVACY—All brick  
ranch, 3 bedrooms, 1½ baths,  
fireplace, dining room, 2-car gar-  
age.

\$38,500—Older 4-bedroom home cen-  
trally located in Chelsea, 1½  
baths, family room, dining room,  
2½-car garage with lovely fruit  
trees.

LOVELY NEWER HOME—4-bed-  
room bi-level, family room, din-  
ing room, 2 full baths, 2-car at-  
tached garage and well landscaped  
back yard.

OFFICE SPACE for rent—down-  
town Chelsea, first floor location.

Season's Greetings

from  
Bob, John, Pat, Jeanene & Vickie

**Pierson &  
Riemenschneider**

Office: 475-9101

Eves. call:

Bob Riemenschneider, 475-1469

Jeanene Riemenschneider 475-1469

Pat Merkel 475-1824

John Pierson 475-2064 28

### YEAR-END

#### FURNITURE

#### SALE

Dec. 26-31

SAVE

20% to 50%

on selected merchandise

in all departments.

**MERKEL**

HOME FURNISHINGS 27

ARE YOU TIRED of running in  
circles? Would you like to change  
your environment? Start a new way  
of life? Would you like to start a  
new career or continue your edu-  
cation? If you answer yes to any  
of these questions, now is the time  
to get in touch with your Army  
representative, SSG Mike Stewart  
at 665-3731 or in Chelsea Thursdays  
from 2 to 4 p.m. at the Post Office. x28

### VACUUM CLEANERS

Authorized Electrolux  
sales and service.

**James Cox**

428-8444, or 428-8886

113 Riverside Dr., Manchester 48tf

### KNAPP SHOES

For Cushion Comfort

**Robert Robbins**

475-7282 48tf

FOR RENT—American Legion  
Hall, \$50. Call 475-1824. 40tf

## WANT ADS

### Fireplace Builder

Field stone mason, block and brick  
mason, tuck pointing.  
FREE ESTIMATES  
Call 475-8025 after 3 p.m.

**Patrick Grammatico**

x40tf

### Pickup Caps & Covers

For all makes and models. Stan-  
dard and custom-designed. From  
\$147.00. Free brochure.

**PIONEER COACH**

MANUFACTURING CO.

3496 Pontiac Trail

Ann Arbor, 668-6785 x42tf

### CHELSEA

MOVE IN before Christmas—4-  
bedroom, 2½-car garage, new  
roof, new siding, deep lot backs  
up to woods, close to High School,  
now reduced to \$45,000. L-C terms  
possible.

JUST LISTED—2-bedroom start-  
er home with view of Wolf Lake,  
2-car garage, \$18,500.

24 ACRES, outbuildings plus 2  
barns, 2 silos, 5-bedroom home,  
Dexter schools, approximate 110  
acres on the north side of road for  
\$1,500 per acre.

VACANT 321.27 acres, Chelsea  
schools, can be purchased as a  
whole parcel or 10- to 22-acre plots.

PORTAGE LAKE, Bunny canal,  
1,876 sq. ft., 3 bedrooms, family  
room, 2 baths, 2½-car garage, 3  
zone heat, \$57,900.

\$32,900—3-bedroom, dining el,  
fenced yard, 1-plus acre.

3-UNIT INCOME, Village of Chel-  
sea, close to shopping and  
churches, \$33,000.

### FRISINGER

REALTORS

Chelsea 475-8681

Evenings:

Bob Koch 426-4754

Herman Koenn 475-2613

Roby Peterson 475-2718

Burke Fitzgerald 1-878-6603

Paul Frisinger 475-2621 x27tf

### CHRISTMAS

#### GREETINGS

from

Robert H.

**THORNTON**

Jr. P.C.

REALTOR 28

WILL DO HOUSECLEANING in  
Chelsea area. Ph. 475-1510. 30

### ALLSTATE

#### INSURANCE

AUTO - BOAT - COMMERCIAL  
LIFE - HEALTH - HOME

**N. H. MILES, Agent**

Phone Eves. or Week-ends for 34tf

## WANT ADS

FOR RENT—Fair Service Center  
for meetings, parties, wedding  
receptions, etc. Weekdays or  
week-ends. Contact John Weintraub,  
phone 475-1518. x31tf

Once-A-Year Sale!  
Demos,  
at

Tremendous Savings!  
New Cars & Trucks,

### DEMOS

First come, first served!

Stock No. 894—75 Dodge Coronet  
Custom 4-dr. sedan, 380, auto.,  
p.s., p.b., air cond., AM-FM, ra-  
dials, 2-tone, etc. Was \$5837.80.  
NOW \$4735

Stock No. 926—75 Dodge D-100,  
Club Cab, 133-in. wheelbase, 318,  
auto., p.s., p.b., AM, speed  
control, radials, 2-tone, etc.  
Was \$5743.10. NOW \$4610

### Used Trucks

'75 CHEVY ¾-ton pickup, 350, au-  
to., p.s., p.b., AM-FM, low mil-  
lage \$3995

'73 CHEV ¾-ton pickup, 307 V-8,  
auto., step bumper \$1995

'72 DODGE W-300, 4-wheel drive  
dump, 318, 4-speed \$3895

'71 DODGE D-100, 318, auto., p.b.,  
very clean \$1595

### NEW '75s

Stock No. 795—75 Duster Custom  
Coupe, 225, auto., p.s., AM radio,  
Space Duster pkg., etc.  
Was \$4251.85. NOW \$3745

Stock No. 974—75 Chrysler New-  
port 4-dr. sedan, 400 2-bbl., auto.,  
p.s., p.b., air cond., AM-FM,  
speed control, radials, etc.  
Was \$5993.45. NOW \$4845

Also an excellent selection of new  
'75 Vans, Sportsman Wagons,  
Power Wagons, and Sno-Fitters at  
tremendous savings. Highest trade-  
ins. Bank financing arranged.

### Quality Used Cars

'75 PLYMOUTH Gran Fury Custom  
4-dr. hardtop, 318, auto., p.s.,  
p.b., air cond., speed control,  
AM-FM, rear defogger \$3995

'73 CHRYSLER Newport 4-dr. se-  
dan, V-8, auto., p.s., p.b., air  
cond., one owner \$3195

'73 PLYMOUTH Satellite Custom 4-  
dr. sedan, V-8, auto., p.s., p.b.,  
air cond., AM-FM, power win-  
dows, rear defogger, 1400 miles  
\$2795

'73 CHARGER SE 318, auto., p.s.,  
p.b., air cond., AM-FM, ra-  
dials \$2995

'72 FORD Gran Torino 9-pass.  
wagon, 302, auto., p.s. \$1595

'72 COUGAR 2-dr. hardtop, 351,  
auto., p.s., p.b., air cond., AM-  
FM stereo \$1995

'72 VW Bus, good condition \$1995

'71 MERCURY Monterey station  
wagon, V-8, auto., p.s., p.b. \$995

'69 PLYMOUTH Sport Suburban  
wagon, V-8, auto., p.s., p.b.,  
low mileage \$795

'69 PLYMOUTH Fury III 4-dr., V-8,  
auto., p.s., rallye wheels \$695

'68 INTERNATIONAL Travel-All,  
6-cyl., 3-speed, engine over-  
hauled \$795

'68 DODGE Coronet 2-dr. hardtop,  
318, 3-speed \$195

'68 PLYMOUTH station wagon, V-  
8, auto., p.s. \$395

'67 FORD station wagon, V-8, 3-  
speed \$395

'67 FORD Econoline van, 6-cyl.,  
auto., low mileage \$995

'67 CHEVY Impala 4-door, V-8,  
auto., p.s., p.b., air cond., good  
transportation \$595

We will be closed from Dec. 25  
until Jan. 5 for inventory.

### Village

Motor Sales, Inc.  
IMPERIAL - CHRYSLER  
DODGE - PLYMOUTH

Phone 475-8661  
1185 Manchester Rd., Chelsea  
Hours: 8 a.m. to 6 p.m.  
Tues. thru Fri. Until Monday  
9 a.m. to 1 p.m. Saturday x28tf

KITTENS and a calico cat desire  
home. Litter trained. Used to  
dog. Please ph. 475-8205. 29

'67 FORD 4-dr., very good condi-  
tion. Must sell. May be seen at  
128 Van Buren. Ph. 475-7148. 28

### CARPENTERING

#### REMODELING

ALUMINUM SIDING - KITCHENS  
PATIOS - GARAGES  
PHONE 475-7474

**CHARLES ROMINE**

Licensed Contractor  
18027 Old US-12  
Chelsea

## WANT ADS

HAY FOR SALE—\$1.25 per bale.  
Wanted to buy, one snowmobile  
skiboos or sled. Ph. 475-2403. 27

### Special of the Week

1975 OLDS CUTLASS SPREME

WAGON

2-seat (air cond.)

\$4395

### USED CARS

1975 OLDS Vista Cruiser wagon, 3-  
seat, air cond. \$5095

1974 BUICK Century 2-dr. hardtop,  
air cond., 27,000 miles \$3395

1974 FORD Ranchero pickup GT,  
24,000 miles \$3395

1974 CHEVROLET Vega Kambach  
wagon, 4-speed \$2495

1973 BUICK ELECTRA 225 Limited  
4-dr. hardtop, air cond., 39,000  
miles \$3695

1973 OLDS Delta 88 Royale 4-dr.  
sedan. Two to choose from  
\$2495

1973 OLDS Omega 2-dr., air cond.,  
26,000 miles \$2495

1973 FORD Pinto runabout, auto-  
matic, 28,000 miles \$1995

1972 OLDS Cutlass S 2-dr. hardtop,  
air cond. \$2495

1972 PONTIAC Catalina 4-dr. se-  
dan, air cond. \$1795

1971 PONTIAC Ventura II 2-dr. se-  
dan \$1795



## WANT ADS

**FOR RENT—APARTMENT, 1-bed-** room, all utilities, stove, refrigerator. Available immediately. No pets or children. 426-8119 or 426-8393. x24tf

**BUILDING SITE—10 acres be-** tween Chelsea and Dexter about one mile from I-94, with man-made lake suitable for trout. \$18,000 or best offer. Call 426-8119 or 426-8393. x24tf

## — YOUNG —

We list and sell lake, country and town properties. Eugene Young Real Estate & Builder, 878-3792, 11506 Dexter-Pinckney Rd., Pinckney 48169.

**CAR & TRUCK LEASING.** For details see Lyle Chriswell at Palmer Motor Sales, 475-1301. 49tf

**CARPENTER WORK —** Inside or out. Mr. Coburn, 475-2893. 12tf

## COMPLETE ALUMINUM SERVICE

Siding - Awnings - Repairs  
Gutters - Storm Windows  
Remodeling

Free Estimates  
Call 475-9209

**Camelot Construction**  
Chelsea, Mich. x12tf

## CUSTOM BUILDING

LICENSED & INSURED  
FREE ESTIMATES  
TOTAL CONSTRUCTION SERVICES

— Residential, commercial and industrial  
— Garages  
— Remodeling - Additions  
— Aluminum Siding  
— Roofing  
— Trenching

## SLOCUM CONTRACTORS & BUILDERS

Serving Washtenaw County  
For Over 20 years  
20700 OLD US-12  
CHELSEA  
Phone 475-8321 or 475-7611 2tf

## CUT FOOD COSTS

Grow your own fruit on Stark Bros. trees.  
Reserve stock now for spring mail delivery.

**Elson Bettner**  
15700 Cassidy Rd.  
475-9223 15tf

**DID YOU KNOW** Vogel's carries queen size sports wear, caftans, long shirts and blouses. Size 38-46. Vogel's, 107 S. Main, Chelsea, ph. 475-1606. 31



From All of Us at

## PALMER MOTOR SALES

George Palmer - Lyle Chriswell - John Popovich  
Jeanette Collins - Jeff Asmusen - Robert Bortell  
Jeff Branham - Larry Brown - Tim Collins - Charles Flack  
Jeri Hafner - Gregg Harok - Ed Hartman - Bennie Hayes  
Mark Houle - James Kidd - Chuck Koch - Don Kock  
Lawrence Koch - Bob Oyer - Susan Palmer - Ken Spicer  
Vivette Schiller - Ronald Schuyler - Ruth Soppelsa  
Charlotte Steinaway - Wally Steinaway - Tom Taylor  
John Terns - Matt Villeneuve - Fred Wagner  
James Wehagen - Fred Winkle - Tony Woodward

## WANT ADS

**FOR SALE — Indian cents, post-** cards, books, foreign coins, Australian opals, and other articles. Will treat you fine. Lawrence E. Guinan, Sylvan Hotel, 114 N. Main St., Chelsea. x23tf

**WEDDING STATIONERY —** Prospective brides are invited to see our complete line of invitations and accessories. The Chelsea Standard, Ph. 475-1371. x24tf

## GUTTERS

**SEAMLESS ALUMINUM eaves-** troughs installed. White and brown. Call Wilson Metal Shop, Manchester, 428-8468. x8tf

## McCulloch

Portable Generators  
Chain Saws

WE SELL, SERVICE,  
SHARPEN AND TRADE.

## Chelsea Hardware

**FOR REAL DOLLAR SAVINGS be-** sure and see us before you buy any new or used car. Palmer Motor Sales, Inc. Your Ford Dealer for over 60 years. 2tf

## Complete

Body Repair  
Service

Bumping - Painting  
Windshield and Side Glass  
Replacement

Free Pick-up & Delivery  
Open Monday Until 9  
CONTACT DON KNOLL  
FOR FREE ESTIMATE

## Village

**Motor Sales, Inc.**  
IMPERIAL - CHRYSLER  
DODGE - PLYMOUTH  
Phone 475-8661  
1185 Manchester Rd., Chelsea  
Hours: 8 a.m. to 6 p.m.  
Tues. thru Fri. Until 9 Monday.  
9 a.m. to 1 p.m. Saturday x14tf

**NEED A ROOF? Call Toth Build-** ing & Remodeling, (313) 498-2178. 41tf

A fine selection of  
New and Used Cars

for immediate delivery

**Harper Pontiac**  
Sales & Service  
475-1306  
Evenings, 475-1608 40tf

**BY OWNER —** Saline schools, 2-story, aluminum siding, screened porch, 3 bedrooms, built-in electric kitchen, full basement and paneled game room. \$35,500. Ph. 429-5250. x28

**'67 FORD 4-dr.,** very good condition. Must sell. May be seen at 128 Van Buren. Ph. 475-7148. 27

## WANT ADS

**FOR RENT—4,300 ft. office and** warehouse with loading dock. Paved off-street parking. In Dexter. Call 426-4002 after 6 p.m., or week-ends. x12tf

## Manchester Area

**MAINTENANCE FREE 3-bedroom** home on 1.4 acres with possibility of a lake. 3 1/2 baths, living room with fireplace and walk-out lower level including 2 bedrooms and rec room. Lots of room! \$49,900.

**NEW 3-BEDROOM RANCH** situated on 10 acres. Two baths, dining room, family room, and attached 2 1/2-car garage. Carpeting and drapes included. \$57,500.

**CHARMING 4-BEDROOM HOME** in Manchester. Study, 1 1/2 baths, dining room, family room, fireplace, full basement and 2-car garage. Large patio and enclosed porch.

**CUSTOM-BUILT 3-bedroom home** with family room and attached 2-car garage. Five acres and 30x40 foot barn included. Ideal for horses. \$48,500.

**LARGE OLDER HOME** on half-acre in Manchester. 4 bedrooms, new kitchen plus much remodeling done. Quiet street and handy to all areas. \$37,500.

**STORE with 4,590 sq. feet.** Excellent corner location with frontage on Main St. and M-52. 15-car parking area. Many possibilities available in good community. \$55,000.

**SMALL FARM — 41 acres with** 4-bedroom farmhouse, barn and outbuildings. Possibility of two lakes. \$69,500.

**160-ACRE FARM —** One mile west of M-52. House in excellent condition. 7 bedrooms, dining room, full basement and 2 screened porches. Several outbuildings. More land available. \$180,000.

## PLEASE CALL

**JIM MANN** ..... 428-8074

**ELLIS PRATT** ..... 428-8582

**Spear & Associates, Inc.**  
REALTORS  
Manchester  
428-8388 28

**FOR SALE —** Black Lab, 8 years old, best offer. Ph. 475-1282. x28

## HEATING

Having trouble with your furnace? Give Hilltop a call. Repair jobs at given prompt attention at a fair price.

Or—perhaps a new furnace is the answer to your heating problems. Give Hilltop a call. Free estimates are happily given. You can be assured that a Hilltop job is a quality job.

—Or—save a little. Do it yourself. Hilltop stocks all standard heating parts. Advice goes along with any order. Stop in and see us.

**HILLTOP, INC.**  
PLUMBING, HEATING  
& ELECTRICAL  
Robert Shears - Master Plumber  
8316 Werkner - 475-2949 -28

**ATTRACTIVE HOME —** with fireplace on Cavanaugh Lake, for rent. Call 1-273-3516, evenings. 29

**MUST SELL —** Male registered Irish Setter, 2 1/2 years old. Ph. 475-8022. 28

**FOR SALE —** 8 h.p. garden tractor, queen-size H-A-Bed, and fish tank with full equipment. Ph. 475-1887. 28

**ADULT WILL BABY-SIT** during holiday season, including New Year's Eve, in my home. Call 475-2736. 28

**FIREPLACE WOOD —** 4x8x18, immediate delivery. Prices as low as \$15 a cord. Ph. 428-8622 or 428-2159. x21tf

**HAY FOR SALE —** \$1.25 per bale. Ph. (517) 596-2580. x28

**FOR SALE —** 1972 Ford LTD station wagon. Good condition. Stereo and air conditioning. Phone during day, 475-8624; evenings, 475-1288. x28

## ALBER FARMS

**ORCHARD - CIDER MILL**  
Member Michigan Certified Farm Markets  
Northern Spy and Ida Red

**Sweet Cider —** Whiskey Barrels  
New Kogs - Potatoes - Misc. Items  
Open All Winter Daily  
9 a.m. to 6 p.m.  
except Thanksgiving, Christmas  
and New Year's Day.

13011 Bethel Church Road  
Manchester - 428-7758 28

**FOR RENT —** Luxury apartment in my home on the lake, to couple or single person. Rent can be decreased by lawn mowing and other minor maintenance work. References required. Call 475-8724 evenings and Sunday. x28

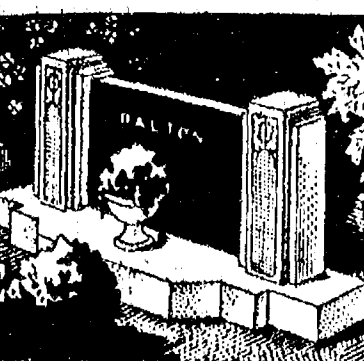

**MAUSOLEUMS ★ MONUMENTS**  
BRONZE TABLETS ★ MARKERS

**BECKER MEMORIALS**  
6033 Jackson Road  
ANN ARBOR, MICHIGAN

## WANT ADS

**SEAMLESS ALUMINUM eaves-** troughs, roofing, siding, and carpentry work of all kinds. Experienced installers. All work guaranteed. For free estimate, call R. D. Kleinschmidt Co., 428-8836. x31tf

## KETO USED CARS

8020 GRAND - DEXTER  
426-4535

## CARS BOUGHT AND SOLD

**MUNITH AUCTION—100 Main St.,** Munith, Mich. Auction every Sunday, 6 p.m. Danny Fleming, auctioneer. x12tf

**STOCKBRIDGE, 13 acres,** commercial, on M-52. (517) 851-8144. 35tf

**BRICK MASON —** Brick work, block work, fireplaces, chimney repairs, homes and additions. Ph. 475-2584. x44tf

**PAINTING—Exterior and interior.** Quality workmanship, free estimates, references, reasonable rates. Ph. (517) 851-7055. x48tf

**SEE US for transit mixed con-** crete. Klump Bros. Gravel Co. Phone Chelsea 475-2530, 4920 Loveland Rd., Grass Lake, Mich. x40tf

**TRAVEL TRAILERS —** 13-ft. and up; 10x55 ft. trailers. John R. Jones Trailer Sales, Gregory, Mich. Phone 498-2655. x43tf

**ELECTRICAL WIRING of all** types New and rewiring. Ph. 428-4855. x20tf

**WILL DO BABYSITTING in my** home. Any age. Please call 475-8331. 16tf

**IN THE AIR FORCE,** good people are promoted, not laid-off. Jobs available in police, electronics, mechanics and clerical. Men, women, ages 17-28, no experience necessary. Call your Air Force Representative, at 973-1830. 29

## Old Orchard

Furniture Refinishing

## ANTIQUES RESTORED

Old finish removed from wood or metal safely and economically.

513 Old Orchard  
Stockbridge, Michigan 49285  
(517) 851-8713 10tf

## Seasoned Firewood

\$25.00 per cord  
Delivered  
Bill Young - 475-7181 18tf

**FOR RENT —** Year-round cottage at Cavanaugh Lake. For married couple only. No children, no pets. Ph. 475-8469 or 475-2018. 18tf

**CERAMIC TILE —** Reasonable prices! Excellent work. Ph. 426-2280. x24tf

## GAR - NETT'S

Flower & Gift Shop

Your Friendly Florist

112 E. Middle St., Chelsea

PHONE 475-1400

Funeral Flowers  
Wedding Flowers  
Cut Flowers (arranged or boxed)  
Potted flowering plants  
Green Plants - Corsages

WE DELIVER x8tf

## Automotive

Rust Proofing  
Cars and Trucks

## Village

Motor Sales, Inc.

IMPERIAL - CHRYSLER  
DODGE - PLYMOUTH

Phone 475-8661

1185 Manchester Rd., Chelsea  
Hours: 8 a.m. to 6 p.m.  
Tues. thru Fri. Until 9 Monday  
9 a.m. to 1 p.m. Saturday 21tf

**GET THE HOLIDAY SPIRIT** with sing-a-long music for your holiday parties. Ph. 475-7428. x28

**UPHOLSTERING & REPAIR —** 10 percent off on material. Call between 1 and 6, 475-9241. x28

**HAWAII —** Feb. 17-24, \$329 from Detroit. Travel with area people. For more information contact Rev. Roman Reineck. Ph. 428-8000. x29

**BLACK SWAMP DIRT** by the ton or yard, and backhoe work. Drain fields, basements dug. Driveways. Ph. 475-1963. x24tf

**CLOCKS REPAIRED —** Any old antique type clocks, coo - coo clocks and grandfather clocks. Call Fred Petsch, 475-8494. 29

**1974 FORD PICK-UP—** 1/2-ton, power steering, automatic transmission, front disc brakes, good condition, \$2800. Ph. 475-9223. x24tf

**'62 FALCON** pick-up, from South, no rust, '69 engine, many new parts. \$550 or best offer. Ph. 475-7051. 28

## PIERSON & SONS

LICENSED GENERAL CONTRACTORS

475-8750

New Construction,  
Remodelling, Siding.

## WANT ADS

**FOR SALE—Tenor sax, Buscher** Aristocrat, like new. Best offer. Ph. 475-6661. 13tf

**VACANCY for two elderly ladies** who would like to foster care home. Ph. 498-2878. x24tf

**CORD WOOD for sale 8 Walnut** and oak, split and delivered. 28 475-1528 after 4 p.m.

**FOR RENT —** Small second-floor furnished apartment. Heat furnished. For married couple only. No children, no pets. Ph. 475-8469 or 475-2018. 18tf

**FOR SALE —** 8' toboggan and also a set of wood skis with bindings and poles and men's boots, size 9 1/2. Ph. 475-9371. 29

**NO need for wet carpets. Dry** clean them with HOST. Use rooms right away. Rent machine. Merkel Home Furnishings, Chelsea, 475-8621. x28

**FOR SALE —** 8-month-old spayed female Siamese cat, Sealpoint. All shots. May be seen at 13554 East Old US-12 or phone 475-1286. x28

## Legals

**ON FORFEITURE OF LAND CONTRACT** and notice of hearing given that pursuant to a summary judgment entered by the Circuit Court for the County of Washtenaw, State of Michigan, on November 15, 1975 in favor of Paul David Piermas, Plaintiff, and against Paul Allen DePrez, Defendant, a judgment was entered for the plaintiff, at a public auction to be held immediately inside the West (Main & Huron) intersection of the County State located in the City of Ann Arbor, Washtenaw County, Michigan, (that being the building in which the Washtenaw Circuit Court is located) on the 22nd day of December, 1975, at 10:00 o'clock, local time, in the forenoon, the interest of Defendant, Paul Allen DePrez, in a certain parcel of land, located at 15, 3970 between Paul David Piermas as Plaintiff and Paul Allen DePrez as Defendant, for the following described real estate located in the City of Ann Arbor, Washtenaw County, Michigan:

The West 14 1/2 feet of the South 63 feet of the North 66 feet of Lot 2, Block 4, South Range 6 East of the original Plat of the Village (now City) of Ann Arbor, County of Washtenaw, State of Michigan.

THIS SALE IS FOR THE PURPOSE OF Satisfying a certain land contract. The redemption period shall be six (6) months from the date of sale. Dated this 4th day of December, 1975. Frederick J. Postill, 115 West Ann Street, Ann Arbor, Michigan. Dyer, Meek, Rueggeger & Bullard, Attorneys for Plaintiff, Suite 1500, One Woodward Avenue, Detroit, Michigan 48226. Dec. 4-Jan. 18

**NOTICE OF JUDICIAL SALE** OF REAL ESTATE. By virtue of a Judgment of the Circuit Court of the County of Washtenaw, State of Michigan, made and entered on the 15th day of October, A. D. 1975, in a certain cause therein pending, wherein American Savings Association of Michigan, Plaintiff, and Loan Association, a Federal Association, Plaintiff, and Suffolk Company, a Michigan corporation, Harold Rosin and Shlitz Rosin, his wife, jointly and severally, Defendants, a Michigan corporation, partnership, The Stanton and Selter, M.D., P.C. Employees' Pension Trust, a pension trust fund, The Thomas O. Troxell, D.D.S., P.C. Employees' Retirement Trust, a retirement trust fund, Defendants. Notice is hereby given that I shall sell at public auction the highest bid part of the West 1/2 of Section 24 and East 1/2 of Section 34, Town 2 South, Range 5 East, Scio Township and of part of the East 1/2 of Section 34 and of the West 1/2 of Section 35, Town 2 South, Range 5 East, Webster Township, Washtenaw County, Michigan according to the plat thereof recorded in Liber 8 of Plats, Page 27, Washtenaw County Records.

FREDERICK J. POSTILL, Sheriff of Washtenaw County. Dated, Detroit, Mich., November 18, 1975. Smith, Miro, Hirsch, Brody and Zweig, By: Mark C. Newman, Attorney for Plaintiff, 1100 Fisher Building, Detroit, MI 48226. Ph. 874-4600. Nov. 27-Jan. 8

**WASHTENAW COUNTY ROAD COMMISSION** 555 North Zeeb Road, Post Office Box 1635, Ann Arbor, Michigan 48106

**TO WHOM IT MAY CONCERN:** WHEREAS, Raymond Weiner and Golda Weiner, husband and wife, have presented a Quit Claim Deed for a twenty (20) foot right-of-way easement for ingress and egress of property owners of Lots 37A, 37F, 37G, 37H, 38, 39, 40, 41, 42, 43 and 44 of the Island Lake Park Subdivision in London Township, and

WHEREAS, this is the final act required by the Board of County Road Commissioners in the Public Hearing held February 25, 1969, for the Abandonment of Hill Drive and South Drive as platted and shown on Page 43 of Liber 7 of recorded Plats in Washtenaw County records.

THEREFORE, we hereby declare that Hill Drive from Island Lake to Island Lake Road and South Drive from Island Lake Road west and north to Hill Drive have been abandoned according to all provisions heretofore prescribed in the Resolution.

**ROLL CALL VOTE:** Ayes: Commissioners Daniels and Weir. Nays: none. Absent: none. Absent: Commissioner Schwall. Car. RC75-531

**BOARD OF COUNTY ROAD COMMISSIONERS OF WASHTENAW COUNTY** Don A. Weir, Chairman, James K. Daniels, Vice-Chairman, Frederick J. Schwall, Member

A True Copy, this 25th

Michigan, this 25th

of November, 1975.

I, T. J. Vailhencourt, Deputy Clerk of the Washtenaw County Board of Road Commissioners, hereby certify that the above is a copy of a Resolution (RC75-531) passed at the regular meeting of this Board on November 25, 1975.

T. J. Vailhencourt, P.E., Deputy Clerk. Dec. 18-25-Jan. 1

**STATE OF MICHIGAN** In the Circuit Court for the County of Washtenaw.

File No. 75-15900-DM  
ORDER TO ANSWER  
ELAINE M. ALSEPT, Plaintiff,

vs.  
MARK A. ALSEPT, Defendant.

At a session of said Court held in Circuit Court Room No. 3 of the Washtenaw County Building in the City of Ann Arbor in said County and State on the 31st day of October, 1975.

Present: Honorable Edward D. Donke, Circuit Judge.

On the 18th day of June, 1975 an action was filed by Elaine M. Alsept, Plaintiff, herein against Mark A. Alsept, Defendant, herein, in this Court to obtain an Annulment of Marriage.

HEREBY ORDERED, that the Defendant, Mark A. Alsept, shall answer to said other action as may be permitted by law on or before the 31st day of January, 1976. Failure to comply with this Order will result in a judgment by default against the Defendant for the relief demanded in the Complaint filed in this Court.

s/ Edward D. Donke, Edward D. Donke, Circuit Judge.

David McLaughlin, Recorder, McLaughlin

Attorneys for Plaintiff

Business Address:

1501 East Middle Street, Chelsea, Michigan 48118. Tel: 475-8896 or 475-1345.

By David C. McLaughlin, Dec. 4-11-18-25

## STATE OF MICHIGAN

In the Circuit Court for the County of Washtenaw.

File No. 75-10940-DM

LARRY D. HAMILTON, Plaintiff

vs.

KATHLEEN A. HAMILTON, Defendant

Order To Answer and Order of Publication At a session of said Court held in the Washtenaw County Building in the City of Ann Arbor, County of Washtenaw and State of Michigan this 11th day of December, 1975.

Present: Honorable Patrick J. Conlin, Circuit Judge.

On the 11th day of December, 1975, an action was filed by Larry D. Hamilton, Plaintiff, against Kathleen A. Hamilton, Defendant, in this Court



## + Services in Our Churches +

**CONGREGATIONAL CHURCH**  
(United Church of Christ)  
The Rev. Carl Schwarm, Pastor  
Wednesday, Dec. 24—  
7:30 p.m.—Holy Communion and Christmas Eve services.  
Sunday, Dec. 28—  
10:30 a.m.—Sunday school and worship. Coffee hour by Women's Fellowship. Commentary articles due.

**OUR SAVIOR LUTHERAN CHURCH**  
1515 S. Main, Chelsea  
The Rev. William H. Keller, Pastor  
Wednesday, Dec. 24—  
7:30 p.m.—Christmas Eve family worship.  
Sunday, Dec. 28—  
9:00 a.m.—Sunday school and Bible classes.  
10:30 a.m.—Worship service.  
Wednesday, Dec. 31—  
7:30 p.m.—New Year's Eve Communion Service.

**ST. THOMAS EVANGELICAL LUTHERAN**  
Ellsworth and Haab Rds.  
The Rev. Jerome Dykstra, Pastor  
Wednesday, Dec. 24—  
11:00 p.m.—Christmas Eve worship service at St. Thomas.  
Thursday, Dec. 25—  
10:00 a.m.—Christmas Day worship service.  
Sunday, Dec. 28—  
9:30 a.m.—Sunday school and Bible class.  
10:45 a.m.—Worship service.  
Wednesday, Dec. 31—  
7:30 p.m.—New Year's Eve service at Zion.

**CHURCH OF JESUS CHRIST OF LATTER-DAY SAINTS**  
Meetings at  
St. Barnabas Episcopal Church  
20500 Old US-12  
Every Sunday—  
11:00 a.m.—Priesthood meeting.  
12:30 p.m.—Sunday school.  
5:30 p.m.—Sacrament meeting.

**ZION LUTHERAN CHURCH**  
Corner of Fletcher, Waters Rds.  
The Rev. John R. Morris, Pastor  
Wednesday, Dec. 24—  
7:30 p.m.—Sunday school family service.  
11:00 p.m.—Joint Candlelight service with St. Thomas at St. Thomas.

Thursday, Dec. 25—  
9:30 a.m.—Christmas Day worship.  
Sunday, Dec. 28—  
9:00 a.m.—Sunday school.  
10:15 a.m.—Worship.  
Wednesday, Dec. 31—  
7:30 p.m.—Joint New Year's Eve service with St. Thomas at Zion.

**FIRST UNITED METHODIST CHURCH**  
The Rev. Marvin H. McCallum, Pastor  
Wednesday, Dec. 24—  
7:00 p.m.—Christmas Eve family service.  
No choir rehearsals.  
Sunday, Dec. 28—  
9:00 a.m.—Worship service.  
Nursery provided.  
10:20 a.m.—Church school, four years through the 8th grade.  
11:00 a.m.—Coffee and punch hour.  
11:15 a.m.—Junior, senior high and adult church school.  
Tuesday, Dec. 30—  
9:30 a.m.—Charismatic Bible sharing group will meet in the educational unit.  
Wednesday, Dec. 31—  
No choir rehearsal.

**CHURCH OF CHRIST**  
13661 Old US-12, East  
Evangelist John M. Hamilton  
Every Sunday—  
10:00 a.m.—Church school.  
11:00 a.m.—Worship service.  
Nursery will be available.  
6:00 p.m.—Worship service.  
Every Wednesday—  
7:30 p.m.—Bible study.

**ST. PAUL UNITED CHURCH OF CHRIST**  
The Rev. R. J. Ratzlaff, Pastor  
Wednesday, Dec. 24—  
7:30 p.m.—Family worship service and pageant.  
11:00 a.m.—Candlelight worship service and Holy Communion.  
Saturday, Dec. 27—  
No confirmation, Christmas recess.  
Sunday, Dec. 28—  
9:00 a.m. and 10:30 a.m.—Church school.  
10:30 a.m.—Worship. Memory Sunday.  
Wednesday, Dec. 31—  
Church books close.

**NORTH LAKE UNITED METHODIST CHURCH**  
The Rev. David Stiles, Pastor  
Every Sunday—  
8:30 a.m.—Early service.  
10:00 a.m.—Worship service. Receiving of new members.  
10:00 a.m.—Sunday school.  
**ST. JOHN'S EVANGELICAL AND REFORMED CHURCH**  
(United Church of Christ)  
Francisco  
The Rev. Virgil King, Pastor.  
Every Sunday—  
10:30 a.m.—Worship service.  
Sunday school.

**WATERLOO VILLAGE UNITED METHODIST CHURCH**  
818 Washington St.  
Every Sunday—  
11:15 a.m.—Worship service.

**ST. JOHN'S UNITED CHURCH OF CHRIST**  
Rogers Corners  
The Rev. Carl Asher, Pastor  
10:30 a.m.—Worship service.

**SALEM GROVE UNITED METHODIST CHURCH**  
3320 Notten Rd.  
The Rev. Gerald R. Parker, Pastor  
Every Sunday—  
9:30 a.m.—Sunday school.  
10:30 a.m.—Worship service.

**IMMANUEL BIBLE CHURCH**  
145 E. Summit St.  
The Rev. LeRoy Johnson, Pastor  
Every Sunday—  
9:45 a.m.—Sunday school, nursery provided.  
11:00 a.m.—Morning worship, nursery provided.  
6:00 p.m.—Evening worship.  
Every Wednesday—  
7:00 p.m.—Family hour, prayer meeting, and Bible study.

**BETHEL EVANGELICAL AND REFORMED CHURCH**  
(United Church of Christ)  
Freedom Township  
The Rev. Romah A. Reineck, Pastor  
Every Sunday—  
10:00 a.m.—Worship service.  
**ST. BARNABAS EPISCOPAL CHURCH**  
20500 Old US-12  
The Rev. Fr. Jerrold F. Beaumont, B.S.P.  
Every Sunday—  
10:00 a.m.—Holy Communion first, third and fifth Sundays, and 8 p.m. every Wednesday.  
10:00 a.m.—Morning prayer. Second and fourth Sundays. Church school and nursery every Sunday.  
Every Wednesday—  
9:00 p.m.—Study and discussion groups.  
First Wednesday of every month Bishop's Committee.  
Third Thursday of every month—Episcopal church women.

**FIRST UNITED PRESBYTERIAN CHURCH**  
Unadilla  
The Rev. T. H. Liang, Pastor  
Every Sunday—  
9:45 a.m.—Sunday school.  
11:00 a.m.—Worship service.

**ST. MARY CATHOLIC CHURCH**  
The Rev. Fr. David Philip Dupuis, Pastor  
Mass Schedule:  
Every Saturday—  
4:00-5:00 p.m.—Confessions.  
7:00 p.m.—Mass.  
Immediately after 7 p.m. Mass—Confession.  
Every Sunday—  
Winter schedule:  
8:00, 10:00, 12:00 noon—Mass.  
Summer schedule:  
7:00, 9:00, 11:00 a.m.—Mass.

**GREGORY BAPTIST CHURCH**  
The Rev. Paul White, Pastor  
Every Sunday—  
9:45 a.m.—Sunday school.  
11:00 a.m.—Morning worship.  
8:00 p.m.—Young people.  
7:00 p.m.—Evening worship.  
7:30 p.m.—Thursday mid-week worship service.

**METHODIST HOME CHAPEL**  
Chaplain Ira Wood, Pastor  
Every Sunday—  
8:45 a.m.—Worship service.

**FARLEY CONSTRUCTION**  
222 HOWARD RD.  
ADDITIONS - REMODELING  
CONCRETE WORK  
REPAIRS  
475-8285 or 475-7643

**NORTH SEARON BIBLE CHURCH**  
Sylvan and Washburne Rds.  
The Rev. William Enstien, Pastor  
Every Sunday—  
10:00 a.m.—Sunday school.  
(Nursery will be available.) Junior church classes.  
11:00 a.m.—Worship service.  
8:00 p.m.—Senior High Youth meeting. Youth Choir.  
7:00 p.m.—Evening worship service. (Nursery available.)  
All services interpreted for the deaf.  
Every Wednesday—  
7:00 p.m.—Bible study and prayer meeting. (Nursery available.)  
Bus transportation available: 428-7222.

**FIRST UNITED METHODIST**  
Parks and Territorial Rds.  
Every Sunday—  
8:15 a.m.—Morning worship.  
10:00 a.m.—Sunday school.

**FIRST ASSEMBLY OF GOD**  
The Rev. Thode B. Thodeson, Pastor  
Every Sunday—  
9:45 a.m.—Sunday school.  
11:00 a.m.—Worship service.  
7:00 p.m.—Midweek services.  
Every Wednesday—  
7:00 p.m.—Christ's Ambassadors.  
Every Friday—  
1:00 p.m.—Ladies Bible study.

**CHELSEA BAPTIST CHURCH**  
377 Wilkinson St.  
The Rev. James Stacey, Pastor  
Every Sunday—  
9:45 a.m.—Sunday school for the whole family.  
11:00 a.m.—Morning worship service and children's church.  
7:00 p.m.—Evening service, informal singing, sharing, study and discussion. (Nursery care provided for all services.)  
Home Bible Studies each week in the homes of the leaders.  
Teen Ministry, Sunday at 6 p.m. and study groups during the week.

**BAHA'I FIRESIDE**  
Every Thursday—  
8:00 p.m.—At the home of Toby Peterson, 705 S. Main St. Anyone wishing to learn about the Baha'i faith is welcome.

**ST. JACOB EVANGELICAL LUTHERAN CHURCH**  
12501 Rietmiller Rd., Grass Lake  
The Rev. Andrew Bloom, Pastor  
Every Sunday—  
9:00 a.m.—Worship service.  
10:15 a.m.—Divine services.

**FIRST CHURCH OF CHRIST SCIENTIST**  
1883 Washtenaw Ave., Ann Arbor  
Every Sunday—  
10:30 a.m.—Sunday school, morning service.

## District Court Proceedings

**Week of Dec. 16-22**  
Wendell Reinhart pled guilty to charges of speeding. Fines and costs, \$23.  
Jerry Piercy pled guilty to charges of speeding. Fines and costs, \$25.  
Lloyd C. Lee pled guilty to charges of failing to yield the right of way. Fines and costs, \$21.  
Kevin Rhoades pled guilty to charges of speeding. Fines and costs, \$21.  
Larry Gilliam pled guilty to charges of speeding. Fines and costs, \$21.  
Bruce Nethomner pled guilty to charges of failing to stop within a safe assured distance ahead. Fines and costs, \$21.  
Gail Mann pled guilty to charges of speeding. Fines and costs, \$23.  
Michael Price pled guilty to charges of speeding. Fines and costs, \$25.  
Ronald Palazzola pled guilty to charges of speeding. Fines and costs, \$25.  
Russell Crisovan pled guilty to charges of speeding. Fines and costs, \$43.  
Sherry Hutchins pled guilty to charges of speeding. Fines and costs, \$25.  
Ronald Rogers was sentenced to pay fines and costs of \$250 and to attend the Alcohol Safety Action Program on charges of impaired driving.

Thomas Carey pled guilty to charges of speeding. Fines and costs, \$31.  
Gary Richards pled guilty to charges of possessing alcohol in a motor vehicle. Fines and costs, \$35.  
Sarah Chester pled guilty to charges of speeding. Fines and costs, \$21.  
Linda Duncan pled guilty to charges of failing to yield the right of way. Fines and costs, \$21.  
Terry Mason pled guilty to charges of no operator's license. Fines and costs, \$50.  
Gilbert Broughton pled guilty to charges of speeding. Fines and costs, \$25.  
Roger Somahnek pled guilty to charges of speeding. Fines and costs, \$27.  
Rose Marie Cohen pled guilty to charges of speeding. Fines and costs, \$25.  
Jan Warren pled guilty to charges of speeding. Fines and costs, \$27.  
Martha Thompson pled guilty to charges of speeding. Fines and costs, \$25.

Thomas Milletzer pled guilty to charges of speeding. Fines and costs, \$31.  
Gary Gordon pled guilty to charges of speeding. Fines and costs, \$21.  
Theresa Snee pled guilty to charges of no operator's license on her person. Fines and costs, \$50.  
Gary Brown pled guilty to charges of speeding. Fines and costs, \$31.  
Edward Charlton pled guilty to charges of speeding. Fines and costs, \$25.  
Gary Evans pled guilty to charges of speeding. Fines and costs, \$23.  
Walter Jerys pled guilty to charges of speeding. Fines and costs, \$29.  
Robert Coleman pled guilty to charges of speeding. Fines and costs, \$62.  
Derril Broshaber pled guilty to charges of impaired driving. Fines and costs, \$300 or 60 days.  
Rosemary Moody pled guilty to charges of driving too fast for conditions. Fines and costs, \$21.  
David Brooks pled guilty to charges of driving too fast for conditions. Fines and costs, \$21.  
David A. Houck pled guilty to charges of careless driving. Fines and costs, \$50.  
Luther Cornet was sentenced to pay fines and costs of \$50 on charges of assault and battery.  
Robert D. Stoddard pled guilty to charges of drunk and disorderly. Fines and costs, \$50.  
Larry Walz was sentenced to pay fines and costs of \$50 on charges of possessing a radio scanner.  
Thomas Clark pled guilty to charges of failing to yield the right of way. Fines and costs, \$21.

The world would have perpetual peace if all nations could be required to pay for a II past wars before starting any new ones.

Thomas Milletzer pled guilty to charges of speeding. Fines and costs, \$31.  
Gary Gordon pled guilty to charges of speeding. Fines and costs, \$21.  
Theresa Snee pled guilty to charges of no operator's license on her person. Fines and costs, \$50.  
Gary Brown pled guilty to charges of speeding. Fines and costs, \$31.  
Edward Charlton pled guilty to charges of speeding. Fines and costs, \$25.  
Gary Evans pled guilty to charges of speeding. Fines and costs, \$23.  
Walter Jerys pled guilty to charges of speeding. Fines and costs, \$29.  
Robert Coleman pled guilty to charges of speeding. Fines and costs, \$62.  
Derril Broshaber pled guilty to charges of impaired driving. Fines and costs, \$300 or 60 days.  
Rosemary Moody pled guilty to charges of driving too fast for conditions. Fines and costs, \$21.  
David Brooks pled guilty to charges of driving too fast for conditions. Fines and costs, \$21.  
David A. Houck pled guilty to charges of careless driving. Fines and costs, \$50.  
Luther Cornet was sentenced to pay fines and costs of \$50 on charges of assault and battery.  
Robert D. Stoddard pled guilty to charges of drunk and disorderly. Fines and costs, \$50.  
Larry Walz was sentenced to pay fines and costs of \$50 on charges of possessing a radio scanner.  
Thomas Clark pled guilty to charges of failing to yield the right of way. Fines and costs, \$21.

The world would have perpetual peace if all nations could be required to pay for a II past wars before starting any new ones.

The world would have perpetual peace if all nations could be required to pay for a II past wars before starting any new ones.

The world would have perpetual peace if all nations could be required to pay for a II past wars before starting any new ones.

## NOTICE

Chelsea Village Offices will be closed, Friday, Dec. 26, 1975.

## VILLAGE OF CHELSEA

THOMAS NEUMEYER, CLERK

## POINSETTIAS

4 colors: Red, Pink, Marble, White  
Strong healthy plants

Only \$2.50 ea.

Phone 426-3188 or 663-8228

after 6 p.m.

## NOTICE

### Lima Township Taxpayers

I will be at Chelsea State Bank to collect Lima Township taxes on the following Fridays: Jan. 9 - 23, Feb. 6 - 20 - 27 from 9:00 to 11:30 a.m. and 1:00 to 5:00 p.m. Those who wish may send check or money order. Receipt will be returned by mail.

All Dog Licenses must be paid to Lima Township Treasurer before March 1, 1976, to avoid penalty.  
ALL DOG LICENSES \$4.00

Rabies Vaccination Papers must be presented in order to obtain dog license.

**HILDA PIERCE**  
LIMA TOWNSHIP TREASURER

## NOTICE

### DEXTER TOWNSHIP TAXPAYERS

I will be at Dexter Township Hall, 6880 Dexter-Pinckney Rd., Dexter, to collect Dexter Township taxes on the following days: every Wednesday afternoon 1 to 5 p.m., and Friday, 9 a.m. to 5 p.m. through February 28; other times by appointment.

Those who wish may send check or money order. Receipts will be returned by mail.

All dog licenses must be paid to the Dexter Township treasurer before March 1, 1976 to avoid penalty.

ALL DOG LICENSES \$4.00

Rabies vaccination papers must be presented in order to obtain dog licenses.

**LORINDA JEDELE**  
DEXTER TOWNSHIP TREASURER

## SOUTHERN BOY MANOR MOTEL

Efficiency Units - By Day, Week, or Month

13190 M-52

PHONE (517) 851-4213  
(2 miles south of Stockbridge)

## NOTICE OF BID

Sealed bids will be accepted until 12:00 noon on December 30, 1975 for:

Class 1900 Addressograph with Automatic Selector  
Class 6300 Graphotype  
Plate holders and cabinets

The above equipment may be inspected during normal business hours at the Chelsea Village Offices, 104 East Middle Street, Chelsea, Michigan.

Said equipment will be sold as one unit only.

## VILLAGE OF CHELSEA

FREDERICK WEBER, ADMINISTRATOR

## -NOTICE-

### Sylvan Township Taxpayers

Sylvan Township Treasurer will be at Sylvan Township Hall, 112 W. Middle St., Chelsea, to collect Sylvan Township Taxes every Wednesday and Friday from 1 to 5 p.m., and Saturdays from 10:00 a.m. to 3:00 p.m. during the months of Dec, Jan., and Feb.

CHECKS WILL BE ACCEPTED BY MAIL

All Dog Licenses must be paid to Sylvan Township Treasurer before March 1, 1976, to avoid penalty.  
ALL DOG LICENSES \$4.00

Rabies Vaccination papers must be presented in order to obtain license.

**FRED W. PEARSALL**  
SYLVAN TOWNSHIP TREASURER  
Phone 475-7251



IT'S CHRISTMAS TIME

Coasting in with thanks for your friendship and continuing loyalty. Merry Christmas!

**BROWN'S WELDING**

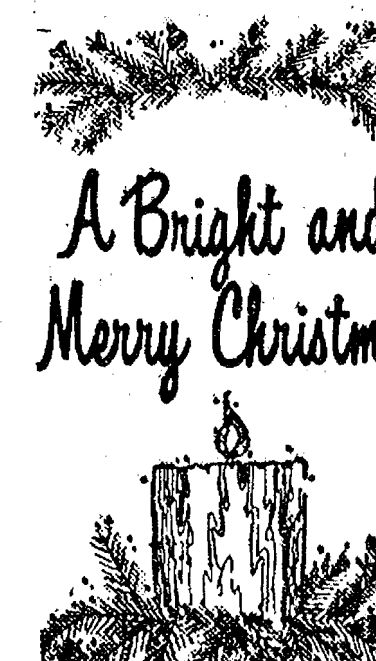

With every good wish for the holidays. Thanks for your loyal support

## WOLVERINE BAR

OLD US-12, CHELSEA

## CUSTOM BUMPING and PAINTING

FREE ESTIMATES - ALL MAKES

Get the Best for Less!

## FRANK GROHS CHEVROLET

Phone 426-4677 Dexter, Mich.



We hope your holiday is filled with cozy family gatherings and beautiful memories! Our gratitude to all our pa

## LEONARD REITH CO.

PLUMBING and HEATING  
LEONARD - BOB



Peace on Earth

On the eve of our Savior's birthday we wish you inner peace... true joy. To our many patrons, "thanks."

## WALLACE WOOD, CLU

State Farm Insurance Cos.





# BOWLING NEWS



## Tri-City Mixed

Standings as of Dec. 19

	W	L
Frealin Craft & Co.	38	38
The Proud Americans	46	46
Stivers	48	48
Fletcher & Baker	50	50
M & M	52	52
3-D Sales & Service	53	53
V.F.W.	53	53
Chelsea Cleaners	54	54
E.P. Smith Pallet Co.	56	56
Chelsea Cleaners	58	58
Burnett & Sparks	58	58
Portage Hardware	59	59
Palmer's Union 78	59	59
Real Estate One	60	60
Smith's Service	61	61
Mel's Roofing	63	63
Little Rooster	63	63
Boble & Boble	68	68
McEwan & Mock	68	68

500 series, men: G. Allen, 209; G. Burnett, 518; H. Burnett, 527; S. Cavender, 554; P. Fletcher, 568; R. Harms, 511; J. Lyster, 550; R. Schulze, 515; D. Scott, 539; K. Smith, 551; J. Stoffer, 526; K. Vasas, 523.

200 games, men: G. Allen, 209; P. Fletcher, 202; J. Lyster, 206; D. Scott, 208; M. Smith, 200; J. Stoffer, 220.

400 series, women: M. Ashmore, 469; K. Barksdale, 450; G. Cooper, 491; K. Fletcher, 458; J. Harms, 513; B. Kunzelman, 450; J. Mock, 470.

150 games, women: V. Allen, 159; M. Ashmore, 158; 165; K. Barksdale, 166; G. Cooper, 155, 164; 172; B. Fike, 153; K. Fletcher, 160, 159; J. Harms, 171, 187, 155; A. Hocking, 157; C. Hodges, 156; B. Kunzelman, 158; M. Maier, 156; J. Mock, 154, 188; B. Parish, 173; C. Scherer, 178, 155; C. Stoffer, 173.

## Chelsea Lanes Mixed

Standings as of Dec. 19

	W	L
Countryside Builders	43	42
Numero Unos	44	44
Torricio & Rawson	45	45
Doug's Painting	46	46
DJ's	46	46
Buckeye Transplants	47	47
Mark IV Lounge	48	48
The Hopefuls	48	48
Federal Screw Outlays	53	52
Floyd's Gang	53	52
Adamson & Henson	54	54
Bollingers	54	54
Rushing's Temp. Help	57	57
Hook, Line & Sinker	58	58
Ann Arbor Centennial	61	61

Women, 150 games or better: D. Keezer, 156, 157, 158; E. Gibb, 151; M. Vasas, 162, 169; H. Morgan, 153; D. Alber, 164, 156; J. Alexander, 157, 159; B. Wisniewski, 168; S. Eliehwod, 162; E. Harmon, 179, 170; D. Cozens, 162, 169; N. Collins, 164, 168; A. Rawson, 156, 168; H. Karns, 193.

Women, 450 series or better: D. Keezer, 469; M. Vasas, 458; D. Alber, 467; E. Harmon, 469; D. Cozens, 464; N. Collins, 475; A. Rawson, 457; H. Karns, 461.

Men, 175 games or better: G. Popp, 182, 201; L. McKinnon, 202; E. Vasas, 183, 198; E. Vasas, 182; J. Richmond, 179; R. Morgan, 179; L. Bell, 182; D. Longworth, 200; T. Wisniewski, 180; D. Scott, 175, 197; R. Johnson, 176; J. Harmon, 176, 178; A. Sannes, 185; F. Northrop, 190, 191, 221; J. Norris, 219; R. Rawson, 193, 197; T. Karns, 202.

Men, 500 series or better: G. Popp, 515; E. Vasas, 541; E. Vasas, 506; D. Longworth, 515; D. Scott, 510; R. Johnson, 508; R. Johnson, 508; J. Harmon, 508; F. Northrop, 502; R. Rawson, 527; T. Karns, 537.

## Chelsea Women's Bowling Club

Standings as of Dec. 17

	W	L
Parish's Cleaners	43	43
Chelsea Milling	47	24
Jiffy Mixes	47	25
Thompson's Pizza	47	27
Washtenaw Engineering	47 1/2	27 1/2
Palmer Ford	47 1/2	28 1/2
Norris Electric	47 1/2	30 1/2
Mark IV	47 1/2	35
Chelsea Grinding	48	38
Lloyd Bridges Chevrolet	48	38
Wolverine Bar	48 1/2	38 1/2
Klink Excavating	49	40
Larry's Roadside Market	49 1/2	40 1/2
Rushing's Temp. Help	49 1/2	41
Norm's Barber Shop	49 1/2	41
Glenn's Mobil	50 1/2	51 1/2
Jos & Judy's	50 1/2	53

150 games or over: B. Fritz, 201, 208; J. Schlede, 193, 193, 160; E. Whitaker, 182, 164, 194; P. Poertner, 203, 166, 167; J. Norris, 162, 174, 187; C. Bradbury, 167, 196; C. Powell, 199, 158; R. Hummel, 164, 179; B. McGuire, 169, 190; A. Alexander, 171, 172; G. Kuhl, 171; N. Kern, 150, 189; J. Cook, 165, 163; N. Packard, 157, 155; L. Behnke, 159, 167; A. Fahrner, 189, 152; D. Judson, 176, 167; A. Sindlinger, 151, 151; A. Judson, 169; D. Verwey, 158; A. Dowhal, 162; B. Armstrong, 156; A. Elsiele, 161; P. Wurster, 176; L. Hafner, 191; D. Jarvis, 156, 155; I. Fouty, 151; D. Fouty, 152; S. Klink, 185; N. Smith, 169, 160; L. Orlowski, 158; H. Morgan, 187; D. Alber, 151, 162; D. McCalla, 160; S. McCalla, 176; P. Fitzsimmons, 179, 156; S. Ringe, 154, 152; A. Boham, 180; B. Bush, 155; G. Klink, 153; P. Devulder, 151, 173; D. Rudnicki, 181; S. Zink, 163.

## Junior Swingers

Standings as of Dec. 20

	W	L
Boone's Farm Five	13 1/2	23 1/2
Rods IV	13	23
Women Libbers	13 1/2	24 1/2
Team No. 2	13 1/2	24 1/2
Team No. 10	13 1/2	24 1/2
Fantastic Five	13 1/2	27
The Strikin' Five	13 1/2	27
Alley Runners	13 1/2	30
Born Losers	13 1/2	29
Boyer Automotive	13 1/2	29
Team No. 9	13 1/2	30

Girls, high games: M. Fahrner, 188, 173; C. Collins, 180; S. Schulze, 176, 173; M. Northrop, 170; P. Greenleaf, 169.

Girls, high series: M. Fahrner, 510; S. Schulze, 507; C. Collins, 483; M. Northrop, 494; P. Greenleaf, 420.

Boys, high games: D. Thompson, 190, 155; M. Foster, 182, 170; C. Sannes, 180; S. Stoddard, 175, 163; J. Push, 171, 165.

Boys, high series: J. Push, 500; M. Foster, 496; C. Sannes, 473; D. Thompson, 471.

## Nite Owl League

Standings as of Dec. 22

	W	L
Southern on Take-Out	78	34
Steele's Heating & Cooling	71	41
McCalla Feeds	70	42
Norm's Body Shop	68	44
Hanco Sports Center	67	45
Chelsea Finance	65	47
Michigan Kitchen & Bathroom	65	47
Bollinger's Sanitation	60	52
Associated Spring	60	52
VFW 4078	55	57
Ted's Standard	51	61
Cavanaugh Lake Store	51	61
Wahl's Oil	50	62
LithoCrafters No. 2	50	62
Belser's Construction	48	64
LithoCrafters No. 3	39	73
LithoCrafters No. 1	39	73
The Odd Team	22	90

200 games and over: J. Stoffer, 208; T. Steele, 201; D. Henry, 201; L. Sanderson, 210; D. Buku, 200, 244; L. Colombo, 254; J. Borders, 237; H. McCalla, 204; F. Case, 209; J. Elliott, 223, 204.

500 series and over: D. Robinson, 533; L. Colombo, 534; D. Henry, 534; L. Sanderson, 519; D. Buku, 594; L. Saupe, 501; T. Colvia, 531; D. Wutke, 515; D. Beeman, 512; C. Staphish, 505; J. Stoffer, 502; T. Schulze, 544; T. Steele, 566; P. Kelly, 504; F. Petch, 553; H. McCalla, 500; J. Borders, 533; L. Grau, 507; W. Maier, 539; D. Scott, 564; O. Hansen, 541; P. Case, 506.

600 series and over: J. Elliott, 618.

## Seven Point Mixed

Standings as of Dec. 16

	W	L
Hi Hopes	78	36
ZAP	69	43
College Dodge	65	47
Flat Tires	64	48
The Foxes	64	48
Dexter Gear	64	48
Elliott & Sons	63	59
Strike Outs	61	61
Bowling Wizards	61	61
River Rats	61	62
My's Bar	61	62
Alley Runners	61	62

Men, 425 series and over: D. Carpenter, 527; J. Fortner, 575; A. Hansen, 484; W. Teachworth, 494; M. Steers, 524; G. Inbody, 493; M. Spence, 485; G. Beeman, 577; R. Fox, 467; M. Fox, 500.

Men, 167 games and over: J. Fortner, 167, 185, 173; D. Carpenter, 167, 170, 162; W. Teachworth, 165; A. Hansen, 178, 170; F. Stier, 200, 175; W. Bevetie, 165, 164; G. Inbody, 216; G. Beeman, 192, 213, 172; M. Spence, 203; R. Fox, 171, 162; M. Fox, 165, 160, 175.

Women, 425 series and over: S. Hopkins, 481; G. Linn, 427; C. Behnke, 426; D. Beverie, 442; C. Klapperich, 442; M. Inbody, 438.

Women, 150 games and over: M. Spence, 158; S. Hopkins, 168, 164; L. Bernhard, 160; G. Linn, 152; C. Behnke, 170; D. Beverie, 158, 163; V. Guenther, 156; C. Klapperich, 163; D. Detting, 154; M. Inbody, 159; D. Detting, 151; M. Paul, 162; C. Nelson, 165.

## Charlie Brown & Snoopy Peanut League

Standings as of Dec. 20

	W	L
Super Stars	29	10
Bowling Green	23	16
Bullheads	20	19
Super Strikers	17 1/2	21 1/2
Snoopies	15 1/2	23 1/2
Pinwheels	12	27

Games 70 and over: J. Morgan, 100, 90; D. Settle, 130, 88; G. Bollinger, 83; K. Nadeau, 85, 121; D. Collins, 75, 107; H. Morrell, 84, 78; P. Fletcher, 77, 101; B. Fouty, 79; J. Schaefer, 77, 72; C. Bollinger, 75; D. Detting, 98, 119.

Series 100 and over: J. Morgan, 191; D. Settle, 218; G. Bollinger, 138; K. Nadeau, 208; D. Collins, 182; H. Morrell, 162; P. Fletcher, 178; B. Fouty, 146; C. Schulze, 113; S. Lorenzen, 129; J. Messman, 102; J. Schaefer, 149; Chuck Bollinger, 138; K. Fletcher, 116; D. Detting, 110.

## Chelsea Suburban

Standings as of Dec. 17

	W	L
Waterloo Garage	80	46
Dancer's	73	53
Chelsea Drug	71	55
Dairy Queen	69	57
State Farm	69	57
Frisinger Realty	63	63
Chelsea Assoc. Builders	63	63
Cavanaugh Lake Store	57	69
Fletcher Mobil	56	70
Dana Dee-Lites	56	70
Mark IV Lounge	54	72
Chelsea State Bank	44	82

150 games and over: N. Prater, 212, 150; N. Packard, 222, 186; N. Collins, 205, 167, 154; B. Robeson, 151; G. Baczynski, 162; M. Usher, 153, 161; D. McAllister, 180, 156; 151; D. Keezer, 173; J. Buku, 193; C. Stoffer, 185, 182, 155; S. Bowen, 157, 167; P. Harook, 184, 154; L. Cobb, 169; F. Cole, 155, 178; M. Bollinger, 189; A. Bohne, 151; J. Schulze, 171, 181; B. Beeman, 150, 157; L. Beeman, 182; B. Loucks, 151; D. Keezer, 157, 161; G. DeSmith, 178; P. Elliott, 198, 175; S. Ratzlaff, 176, 183; E. Miller, 153; D. Verwey, 175, 153; E. Yocum, 177; B. McGibney, 167; D. Worden, 154; A. Hocking, 153, 160, 164; B. Hatley, 162, 175; R. West, 164, 184, 157.

425 series and over: C. Stoffer, 522; N. Packard, 540; N. Prater, 510; N. Collins, 528; P. Elliott, 517; S. Ratzlaff, 486; E. Miller, 432; G. DeSmith, 442; D. McAllister, 486; D. Keezer, 437; J. Buku, 464; M. Usher, 450; J. Schulze, 484; B. Beeman, 432; L. Beeman, 459; D. Keezer, 463; F. Cole, 480; M. Bollinger, 457; R. West, 485; B. Hatley, 481; V. Harvey, 437; A. Hocking, 477.

## Leisure Time League

Standings as of Dec. 18

	W	L
Unpredictables	37	23
Rug Rats	36	24
Misfits	35	25
Sugar Loafers	33	27
Four Stooges	32 1/2	27 1/2
Slowpokes	31 1/2	28 1/2
Crackpots	29	31
Highly Hopefuls	29	32
The Lakers	27 1/2	32 1/2
Roadrunners	27	33
Foaly Rollers	23	37
Lady Bugs	20 1/2	39 1/2

400 series: G. Tallman, 406; S. Nagel, 406; S. Centilli, 455; V. Meyer, 401; E. Swanson, 416; S. Brown, 438; J. Mull, 484; M. O'Donnell, 457; D. Dault, 441; L. Haller, 412; J. Anderson, 410; E. Williams, 420; D. Thompson, 468; S. Friday, 408; K. Haywood, 403; V. Wheaton, 484; J. Staphish, 422; E. Jetter, 411; S. Weber, 400.

140 games: G. Tallman, 158; S. Nagel, 144, 147; S. Centilli, 157; H. Hopkins, 158; S. Brown, 143, 176, 189; M. Schauer, 145; J. Mull, 199; 154; M. Primrose, 148; M. O'Donnell, 165, 148; 144; D. Dault, 179, 143; L. Haller, 150, 145; A. VanderWard, 167; J. Anderson, 167; L. DuRussel, 140, 147; J. Delagrangue, 140; C. Engler, 168; V. Blanchard, 150; E. Williams, 144, 160; D. Thompson, 147, 185; S. Friday, 158, 148; K. Haywood, 147, 142; V. Wheaton, 172, 144, 168; P. Muncer, 157; M. Herrin, 140; J. Staphish, 148, 146; R. Forner, 154; E. Heller, 159; P. Weigang, 141; C. Hoffman, 141; S. Weber, 149, 149.

## Peppermint Patties Peanut League

Standings as of Dec. 20

	W	L
Blue Streaks	22 1/2	16 1/2
The Pros	22 1/2	16 1/2
Red Barons	21	18
Super Stars	12	27

Games 70 and over: D. Rowe, 76, 75; T. Loucks, 71, 84; D. Walldyke, 78, 100; K. Shepherd, 89, 72; K. Centilli, 83; Tracie Harook, 80, 76; M. White, 88, 74.

Series 100 and over: D. Rowe, 181; Tim Loucks, 155; D. Walldyke, 178; K. Shepherd, 161; K. Centilli, 151; T. Harook, 156; C. Hegadorn, 110; M. White, 162.

## Charlie Brown Prep

Standings as of Dec. 20

	W	L
Bullpups	21	7
Village Motor Strikers	21	7
Dile's Pickles	18	10
The Monkeys	18	10
Super Strikers	15	13
Unbeatables	14	14
Pin Sweepers	14	14
Fantastic Five	13	15
Pin rakers	13	15
Rolling Stones	10	18
All Stars	8	20
Purple Stars	5	23

Girls, high games: T. Fletcher, 144; M. Petch, 142; D. Thompson, 130; D. Steinaway, 129; M. Alexander, 116.

Boys, high games: D. Alber, 171, 143; B. Freeman, 150; C. Tobin, 148; M. Closson, 134; J. Stock, 133.

## Christmas Eve Legend

In Iceland, Christmas Eve is the holiest night of the entire holiday season. Legend has it that on the night before Christmas, many years ago, dwarfs, elves and other "little folk" danced in the streets.

## Chelsea Doctor Retains Membership in AAFP

Dr. James H. Botsford has completed continuing education requirements to retain active membership in the American Academy of Family Physicians, the national association of family doctors. The Academy formerly was called the American Academy of General Practice.

Requirements call for members to complete a minimum of 150 hours of accredited continuing medical study every three years. Members become eligible for reelection at the end of the third year following their election to membership. The Academy, the country's second largest national medical association, is the only national medical group that requires members to keep up with medical progress through continuing education.

## Two-Month-Old Girl Wins Giant Stuffed Christmas Stocking

Two-month-old Erin Lukasik is now the owner of an eight-foot Christmas stocking stuffed with box games, toys and animals. Little Erin won the stocking after her father entered her in the Chelsea Card & Gift Shop drawing many weeks ago.

Since the daughter of Mr. and Mrs. David Lukasik cannot quite manage all those toys right now, the family has decided to donate some of them to needy children who might go without.



**CLIP AND SAVE**

**A NEW AAA EMERGENCY ROAD SERVICE STATION TO SERVE YOU**

**Red's Standard Service**  
889 South Main at Old US-12  
Chelsea, Michigan  
Phone: 475-2804

**AAA Road Service**

**CHRISTMAS GREETINGS**

May the holy light of the Christmas season brighten your spirits and bring peace to your hearts. Our thanks to you all.

**Thompson's Pizzeria**

**JOY**

We'd like to express our warm wishes, enjoy a peaceful, serene holiday. Thank you all so much.

**TOM STEELE**  
Heating and Air Conditioning - Sheet Metal

**GREETINGS**

As hills and valleys echo the wonderful sounds of Christmas, they echo too, our sincere gratitude for your warm and valued friendship.

Happy holidays!

**NORM'S BODY SHOP, INC.**  
NORM - MIKE - RUSS - DENNIS

**Glad Tidings**

Best wishes of the season to all our friends. We hope that Christmas will be a time of great spiritual joy for you.

**McCALLA FEED SERVICE**  
Wayne Feeds  
RALPH McCALLA & FAMILY

**PEACE ON EARTH**

Best wishes and a very special thanks to all our friends.

**CHELSEA LANES**  
- and -  
**MARK IV Lounge**

ED - KATHY - TAMMY - PAM - FLOYD - JANET - MARY  
EMMA - PAM N. - VAL - BOB - MIKE -



*Best Wishes  
for Christmas*



In the warm spirit of good fellowship and this Christmas season, we offer our gratitude to our many friends.

**FOSTER'S MEN'S WEAR**  
BOB - DAVE - SCOTT

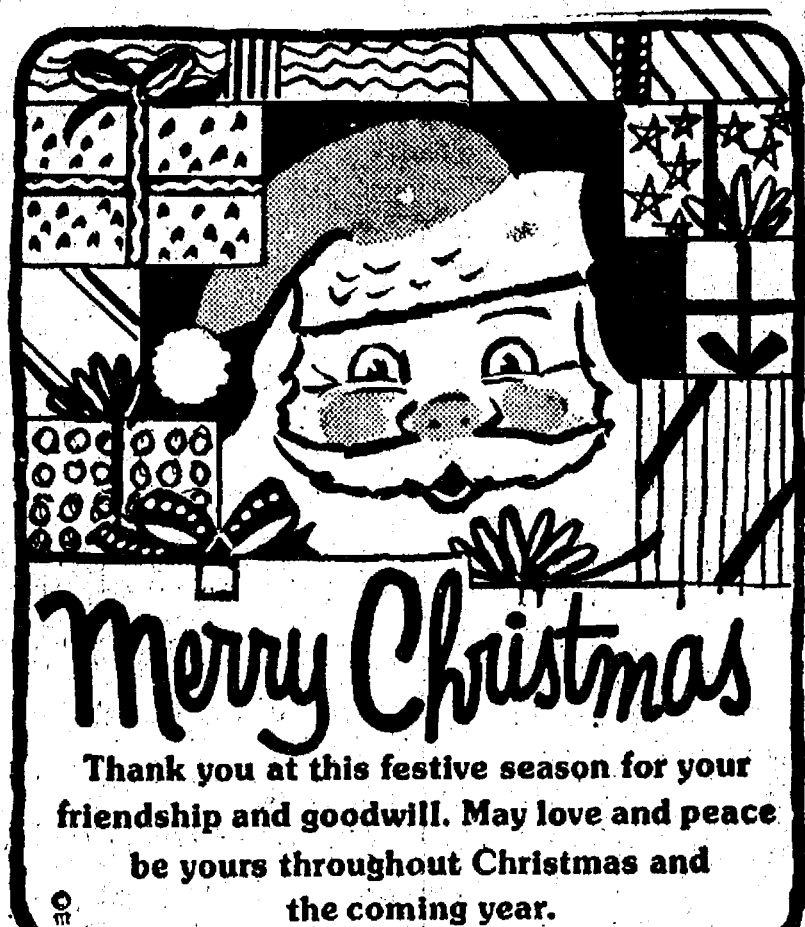

*Merry Christmas*

Thank you at this festive season for your friendship and goodwill. May love and peace be yours throughout Christmas and the coming year.

**WESTERN AUTO**  
SHIRLEY - BILL - SARA - BETTY

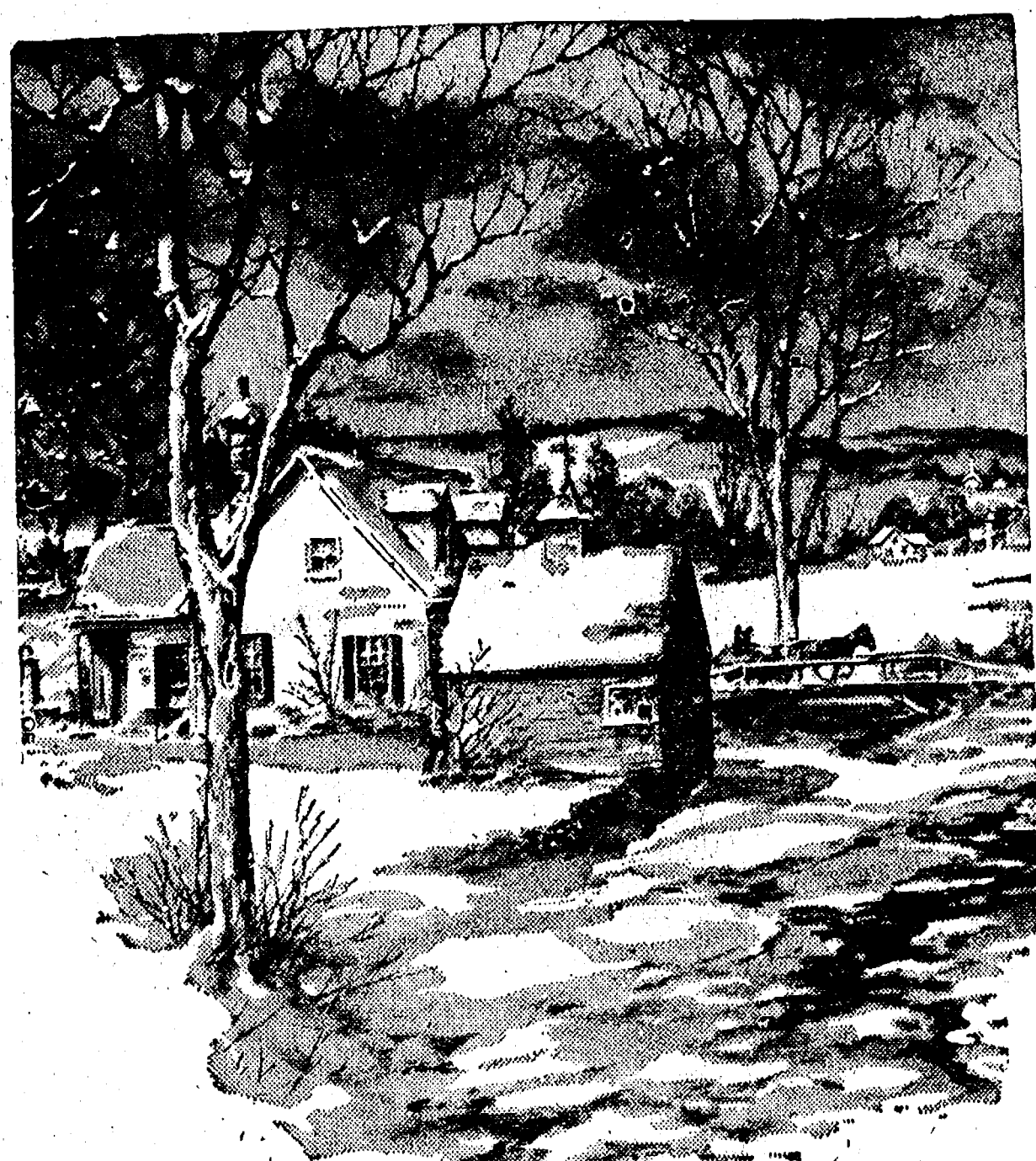

*Christmas greetings*

In the spirit of an old-fashioned Christmas we extend best wishes to all. We hope you, and your loved ones share in the many old-time joys and blessings of the season.

**Village Motor Sales, Inc.**

TOM and JEANNE STOCK

Vera - Bob - Harold - Bill - Don - Ed - Tom B. - Gerry - Dave - Jim  
Tom S. - Kyle - Putz - Robert

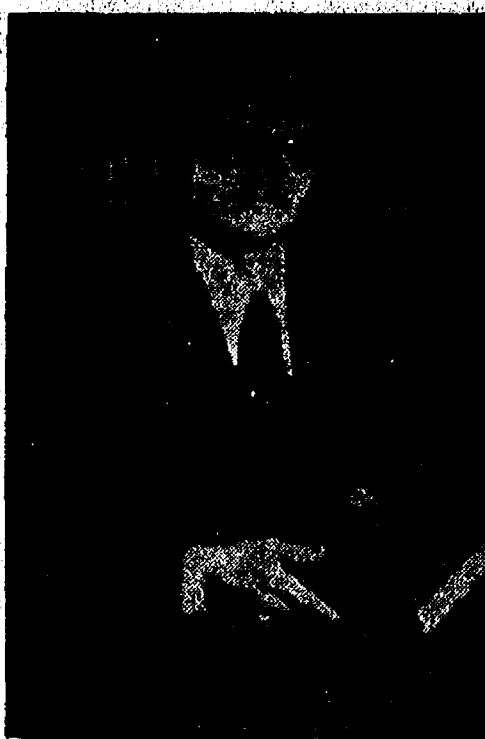

ROBERT PONTE will enter his third year of law practice in his new office at 220 W. Middle St. Attorney Ponte's office, pictured above, was rezoned last week from RS-3 (which restricts office use) to O-1 (full office use) by the Village Council.

### Kindergarteners Present Program At Methodist Home

Thursday morning, Dec. 18, a large group of senior residents of Chelsea United Methodist Retirement Home gathered in the Chapel to see and to hear 100 kindergarten children give their annual Christmas program.

The children came from North and South schools, under the leadership of Mrs. Michelson Mrs. Bower, Mrs. White and Mrs. VanBlaricum. Under their direction the children sang for more than a half hour. Some 26 choral selections were included in the performance.

Their voices and their animation thrilled the Home residents, who ranged in ages from 65 to 95. Their enthusiasm re-kindled and revived the Christmas spirit of all who gathered to enjoy their beautiful program.

### Christmas Gesture

Robert Louis Stevenson (1850-1894), author of "Treasure Island" and "Kidnapped," was born on Nov. 13 but "gave" his birthday to a girl born on Christmas Day. Stevenson made a gift of his birthday to a child named Annie H. Ide, to let her have "two joyous celebrations a year, with a proper birthday and a Merry Christmas."

## William W. Triplett Named to Methodist Homes Campaign Post

William W. Triplett, West Bloomfield resident, has been named Advance Gift committee chairman of a United Methodist Retirement Homes sponsored capital campaign to raise \$3 million toward major renovation and construction of two church homes, Chelsea Retirement Home at Chelsea and Boulevard Temple located in Detroit. It is the first fund-raising effort of such magnitude ever to be undertaken by the homes which serve all of eastern Michigan and the Upper Peninsula. Boulevard Temple Retirement Home was opened in 1963. The Chelsea facility was established in 1965.

Triplett is chairman of the board and chief executive officer of the Hospital Dietary Service and Triplett Service, Inc. of Farmington Hills and Toronto, companies operating in the field of health care, serving hospitals, homes and related facilities.

William Triplett entered the field of food service management in 1946 when he joined Beatrice Foods in Peoria, Ill. Prior to founding his own company in 1965, he was

associated with the Prophet Company (now a division of Greyhound Food Management, Inc.,

### Area Residents Earn Advanced Degrees At Eastern Michigan

A number of area residents received advanced degrees at the Dec. 14 commencement ceremonies at Eastern Michigan University.

Chelsea residents receiving degrees are Timothy Flanagan of 521 Chandler, master of arts; Richard Slater of 12 Chestnut Dr., a master of arts; and Charles Walters of 151 E. Summit, master of arts. Joseph Medrano of 2025 N. Parker Rd., Dexter, was awarded a master of arts degree while Manchester resident, Mary Lowery of 14444 Bethel Church Rd., also received a master of arts degree.

The Dec. 14 commencement conferred degrees upon student who completed their graduate studies in the fall term.

Detroit) having established the hospital division in 1967 and Szabo Foods (Chicago) holding the positions of vice-president and director of sales and marketing, respectively.

Triplett is a member of the Board of Trustees of Orchard United Methodist church, Farmington, and former board member of the United Methodist Retirement Homes. He is a life member of the Michigan State Alumni Association and Knight Templar of the Detroit Commandery No. 1. Triplett was recently recognized by the U.S. Department of Public Health for service to national and international health care needs and is the recipient of numerous and professional commendations for his role in contributing to the improved delivery of health care services. Triplett and his wife, Lois, reside at 3505 Valleyview Lane, West Bloomfield.

Hudson Mills, Dexter-Huron and Delhi Metroparks, located near Dexter, are open year-around.

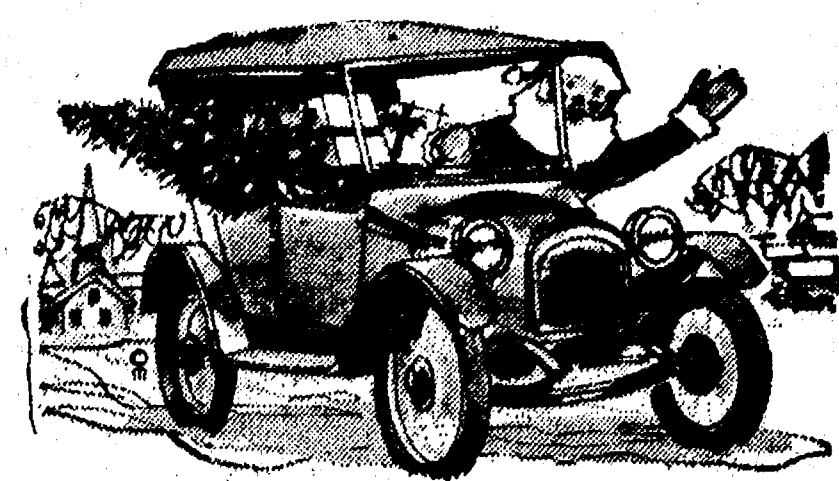

**MERRY CHRISTMAS TO ALL**

We've asked Santa to deliver good cheer, happy times, and our heartiest wishes to show our appreciation for your loyal friendship and continued patronage.

**GLENN'S MOBIL**  
GLENN - RON - ART

*Christmas Greetings*



Christmas, each year, is a wondrous occasion bringing into every home an abundance of joy and happiness for all... and the eternal spirit of love and peace, which is the essence of the season, never changes. It's the same feeling which makes us want to share the very best with our good friends and thank you for your loyalty,

**Chelsea Electric & Water Dept.**